Stephen HELLER

24 Piano Etudes

Opus 125

Elibron Classics

Stephen HELLER

24 Piano Etudes

Opus 125

Elibron Classics
www.elibron.com

This Elibron Classics Replica Edition is an unabridged facsimile of the edition published by P. Jurgenson, Moscow.

Elibron offers large selections of books, music, music scores, greeting cards, posters and prints. Visit us at www.elibron.com.

Elibron and Elibron Classics are trademarks of Adamant Media Corporation.
All rights reserved.

ИЗДАНІЕ ЮРГЕНСОНА

Т. 183.

С. Геллеръ,

24 этюда.

Op. 125.

Кризандеръ

П. Юргенсонъ въ Москвѣ,

Комиссіонеръ Придворной Пѣвческой Капеллы Императорскаго Русскаго Музыкальнаго Общества и Консерваторіи въ Москвѣ.

С.-Петербургъ у І. Юргенсона.

Электропечатня нотъ П. Юргенсона въ Москвѣ.

EDITION JURGENSON

St. Heller.

24 ÉTUDES

d'expression et de rhytme,

Op. 125.

(Chrysander).

P. JURGENSON à MOSCOU.
Commissionnaire de la Chapelle de la Cour, de la Société Impériale musicale russe et du Conservatoire à Moscou.
St.-Pétersbourg chez J. Jurgenson.
Prix 1 Rbl.

Старайся играть хорошо и выразительно легкія сочиненія; это лучше, чѣмъ трудныя исполнять посредственно.

РОБЕРТЪ ШУМАННЪ.

24
ETUDES
d'Expression et de Rhythme.
Livre 1.

„Bemühe dich, leichte Stücke gut und schön zu spielen; es ist besser, als schwere mittelmässig vorzutragen."

ROBERT SCHUMANN.

Allegro.

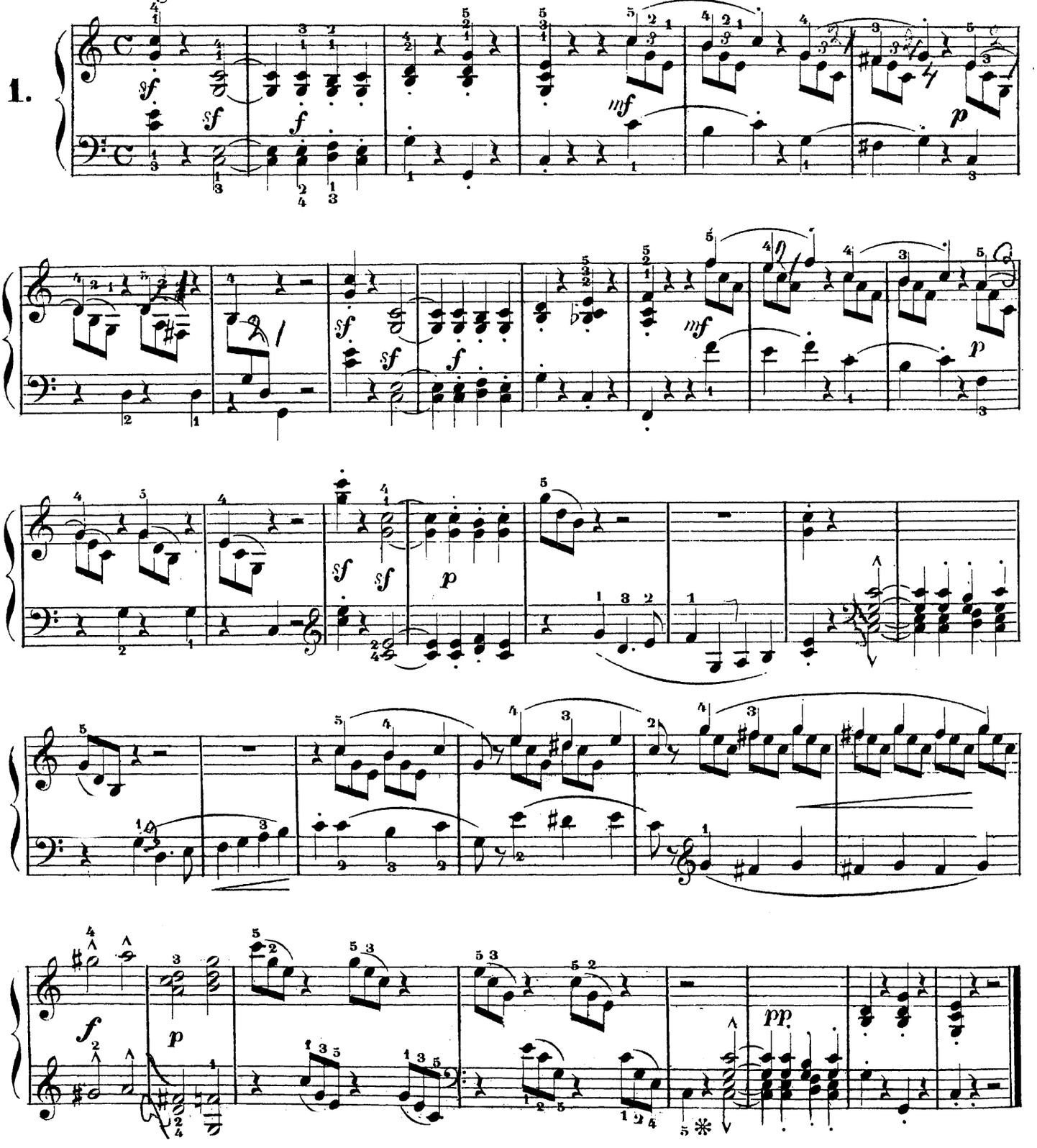

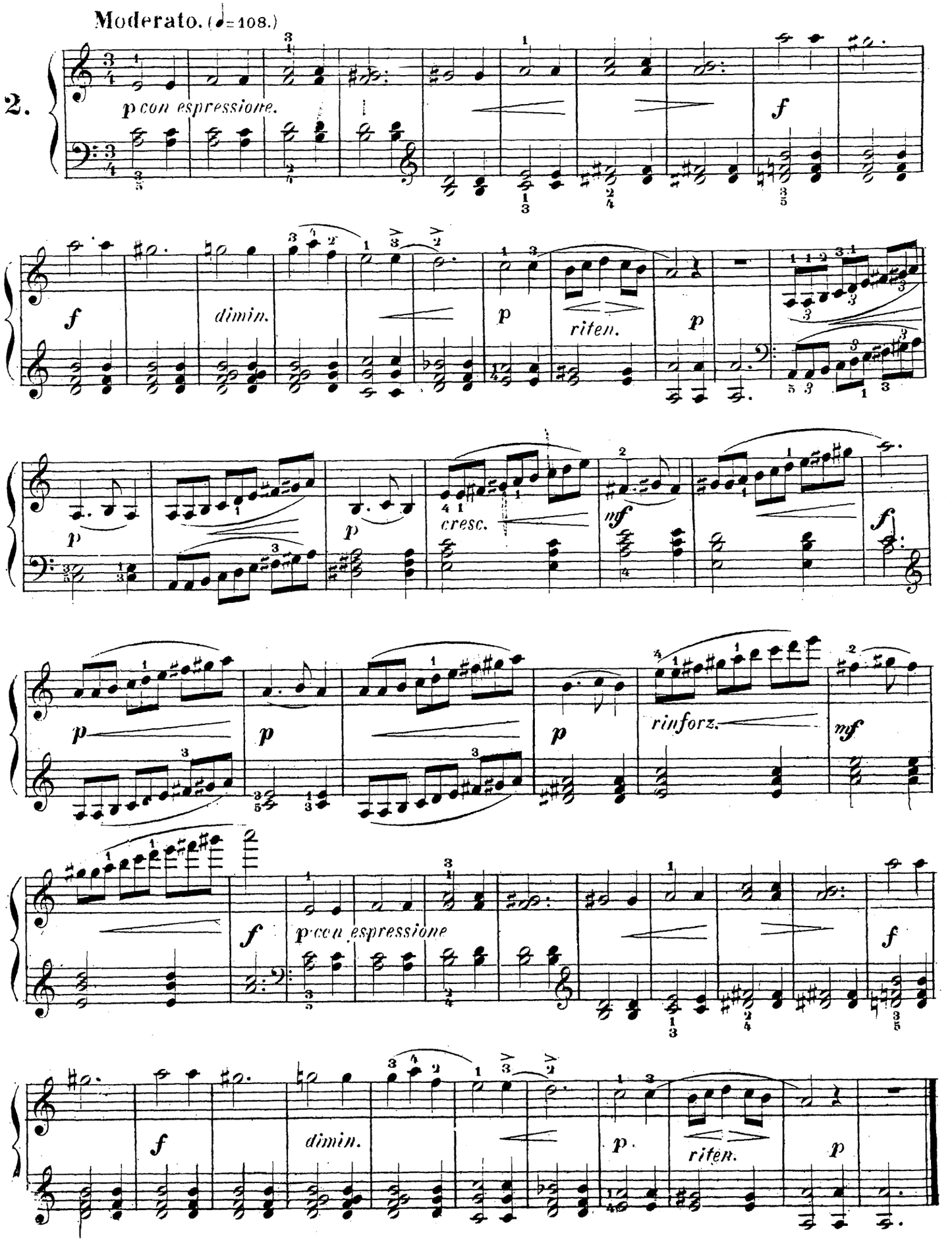
Moderato. (♩=108.)
2.
p con espressione.
f
f
dimin.
p
riten.
p
p
p
cresc.
mf
f
p
p
p
rinforz.
mf
f
p con espressione
f
f
dimin.
p
riten.
p

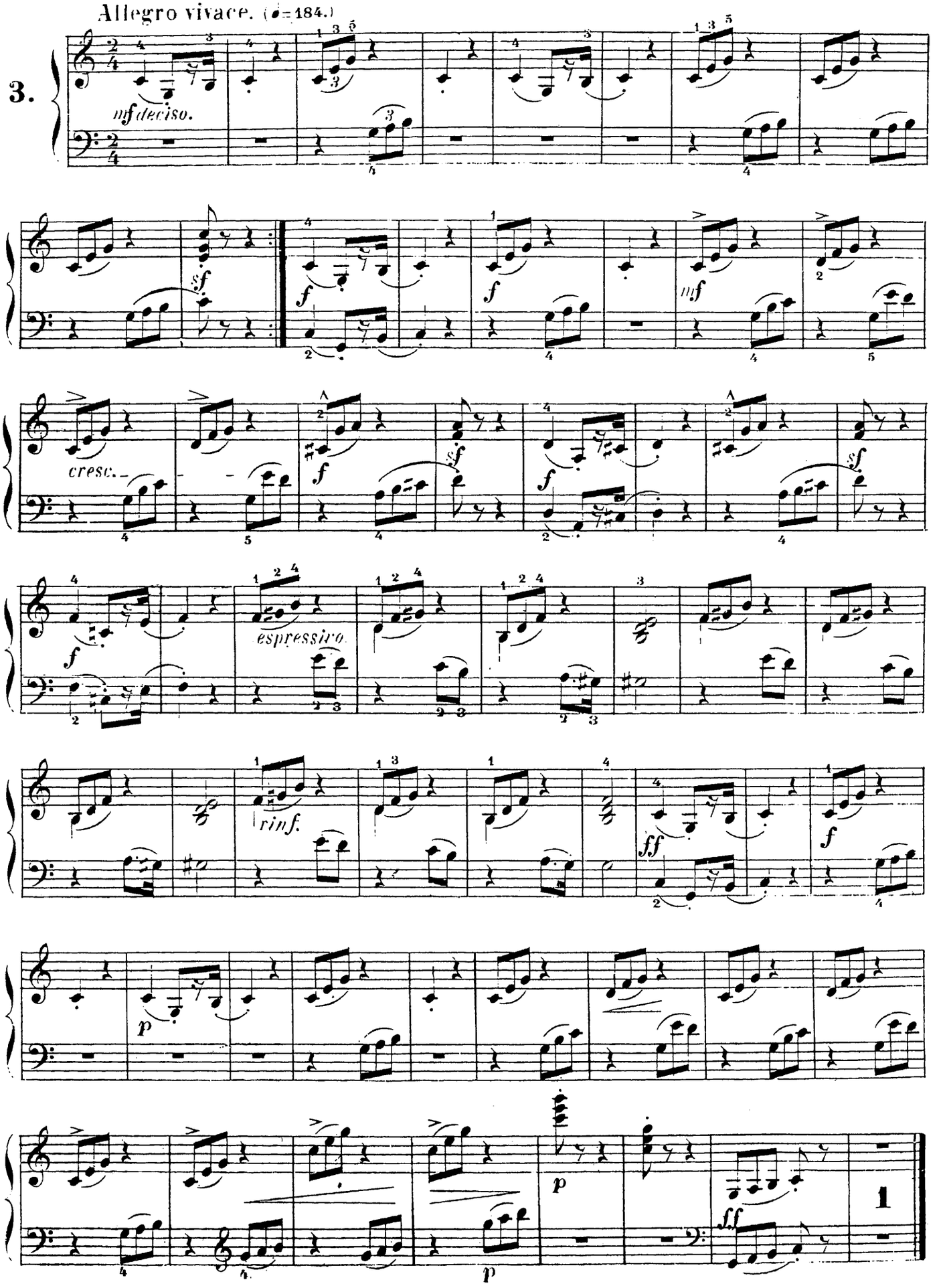
Allegro vivace. (♩=184.)
3.
mf deciso.
sf
f
mf
cresc.
espressivo
rinf.
ff
p
1

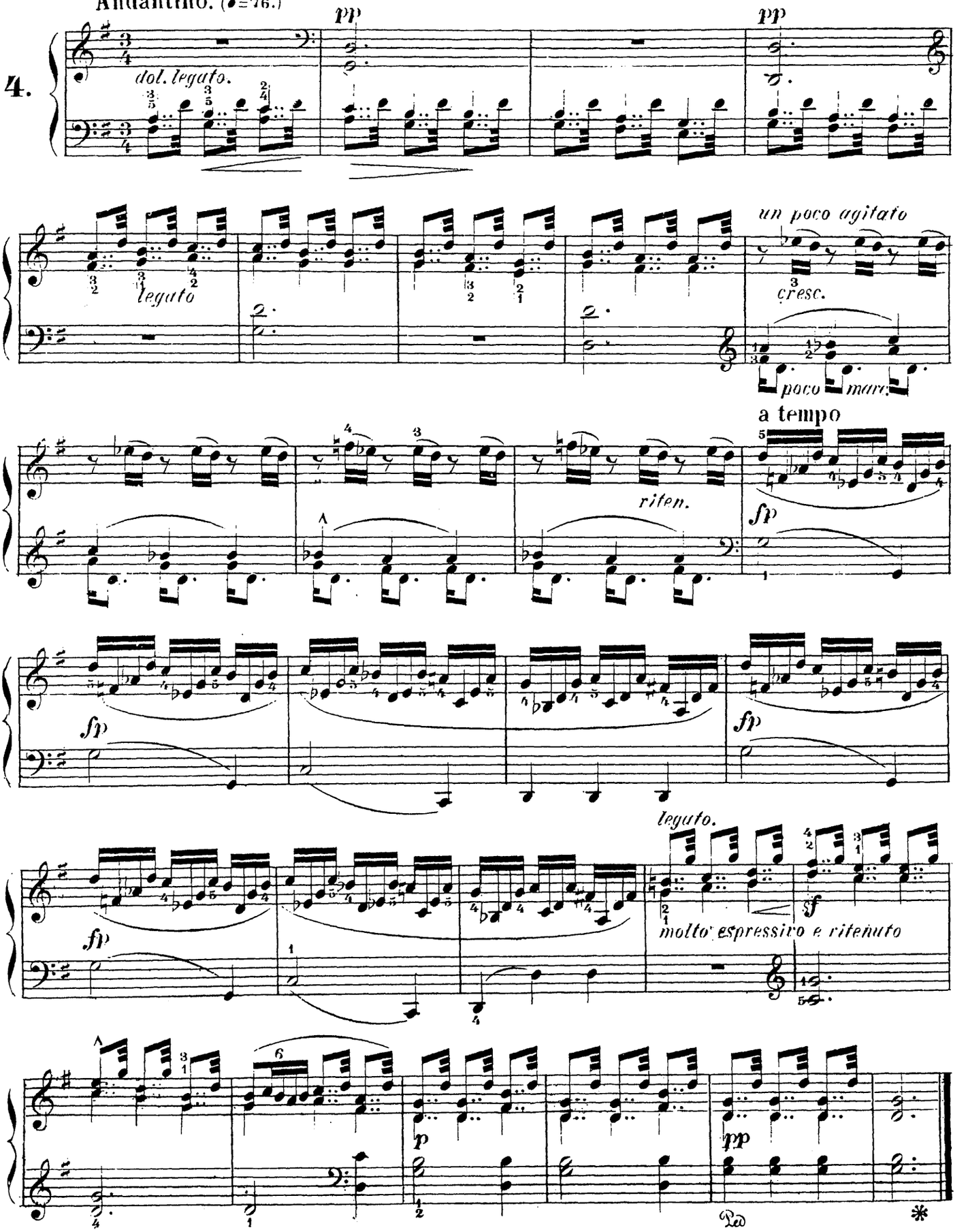
Andantino. (♩=76.)
4.
pp
dol. legato.
pp
legato
un poco agitato
cresc.
poco marc.
a tempo
riten.
fp
fp
fp
leguto.
molto espressivo e ritenuto
sf
p
pp

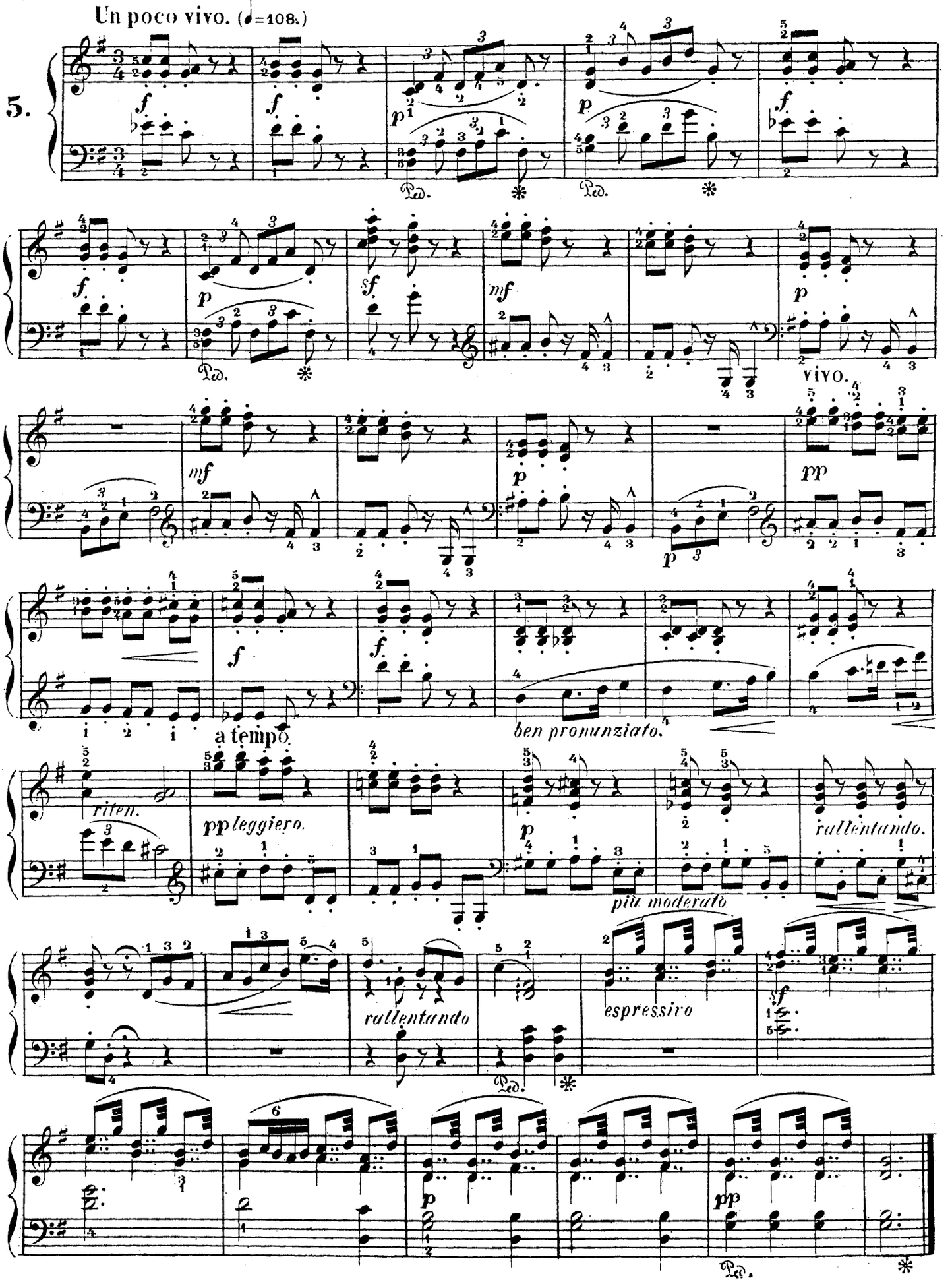
Un poco vivo. (♩=108.)
5.
vivo.
a tempo.
ben pronunziato.
riten.
pp leggiero.
più moderato
rallentando.
rallentando
espressivo

6.

Più moderato, con espressione. (♩=63.)

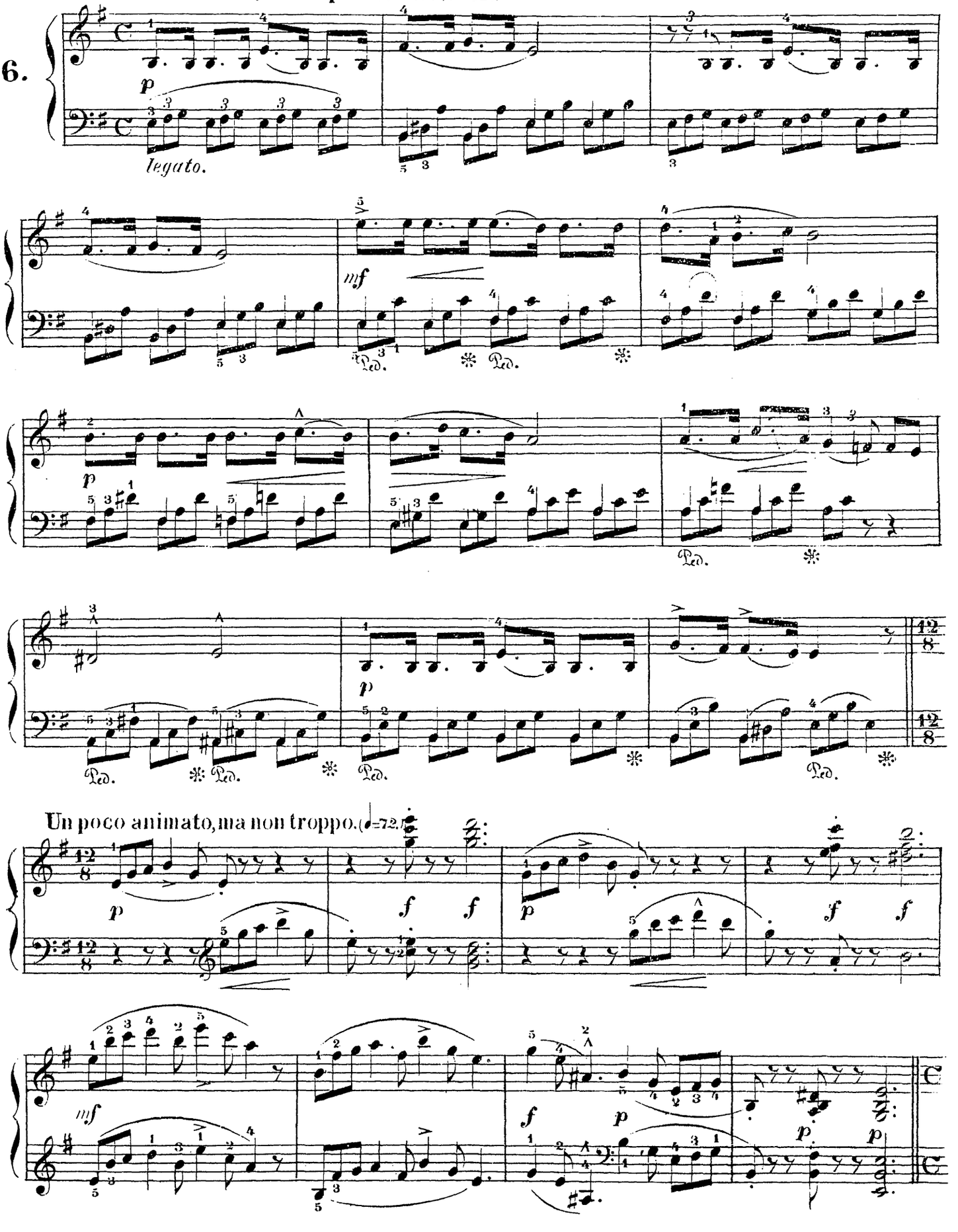

Più moderato, con espressione.

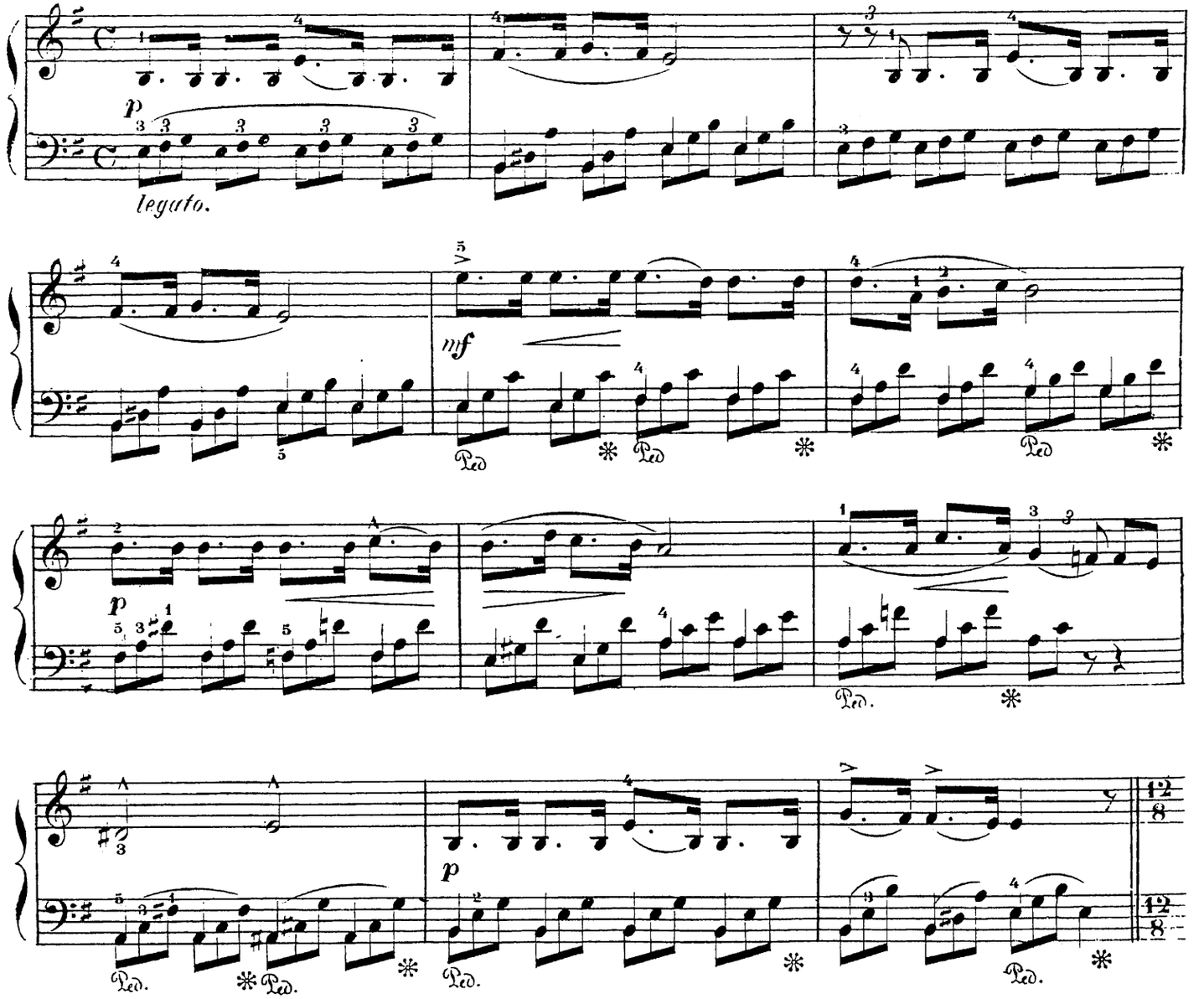

Un poco animato, ma non troppo.

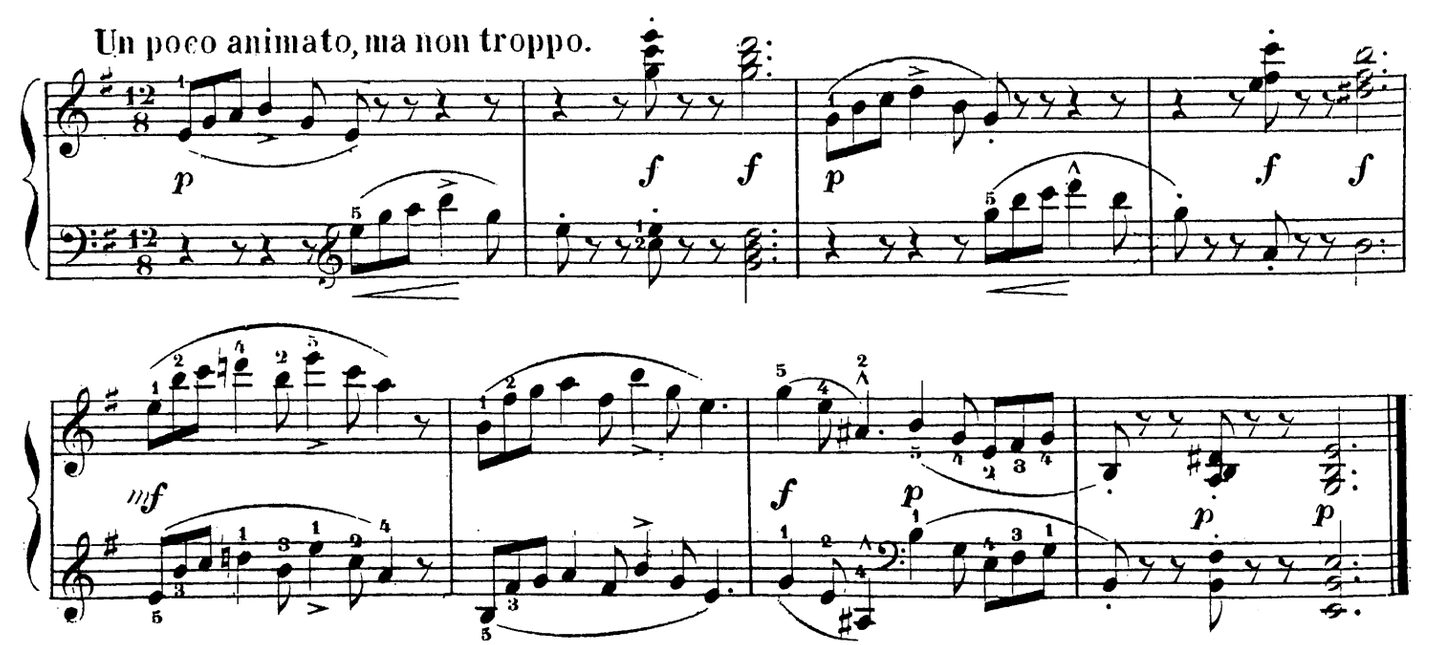

Con moto; scherzando. (♩=132.)

7.

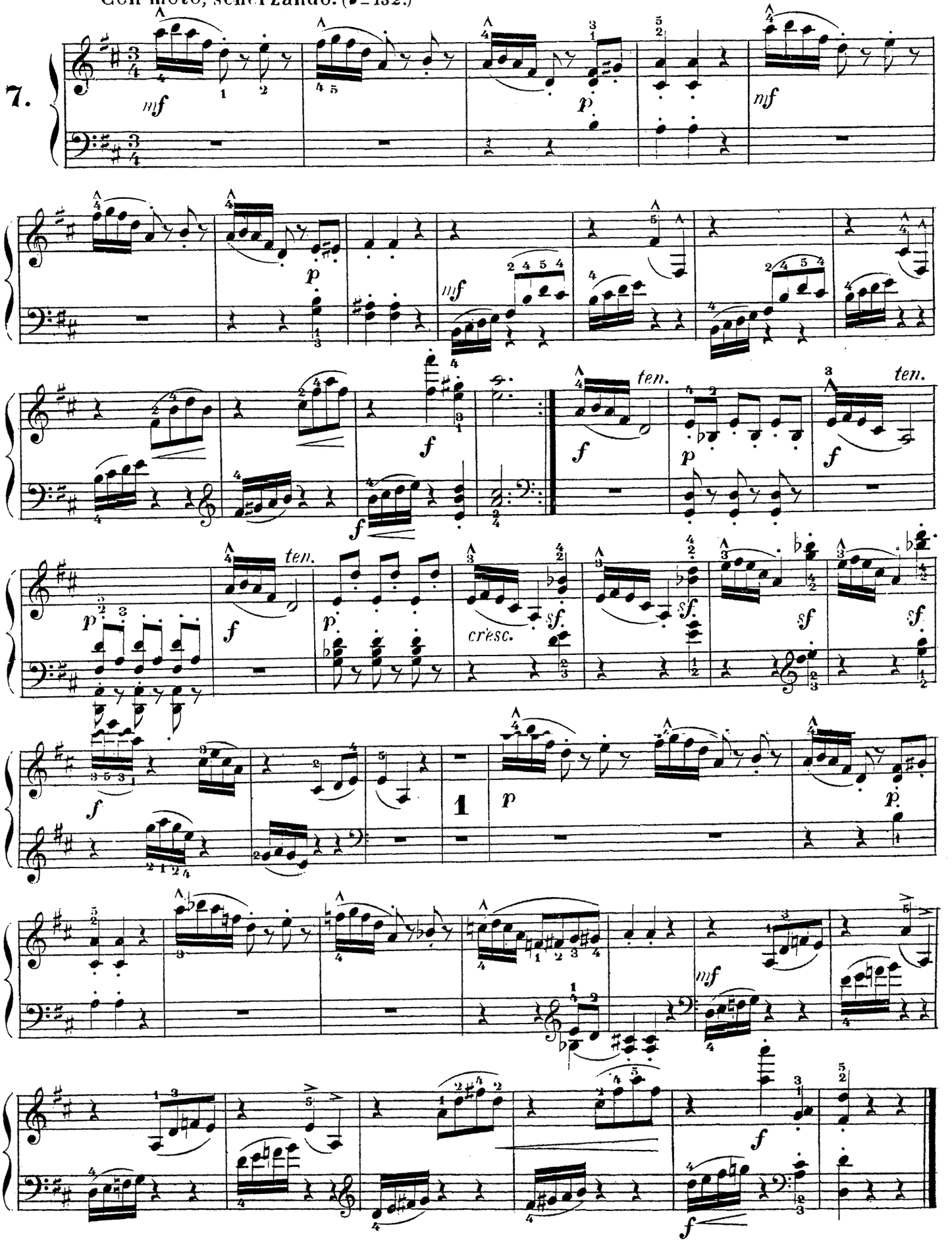

8.

Allegretto. (♩=126.)

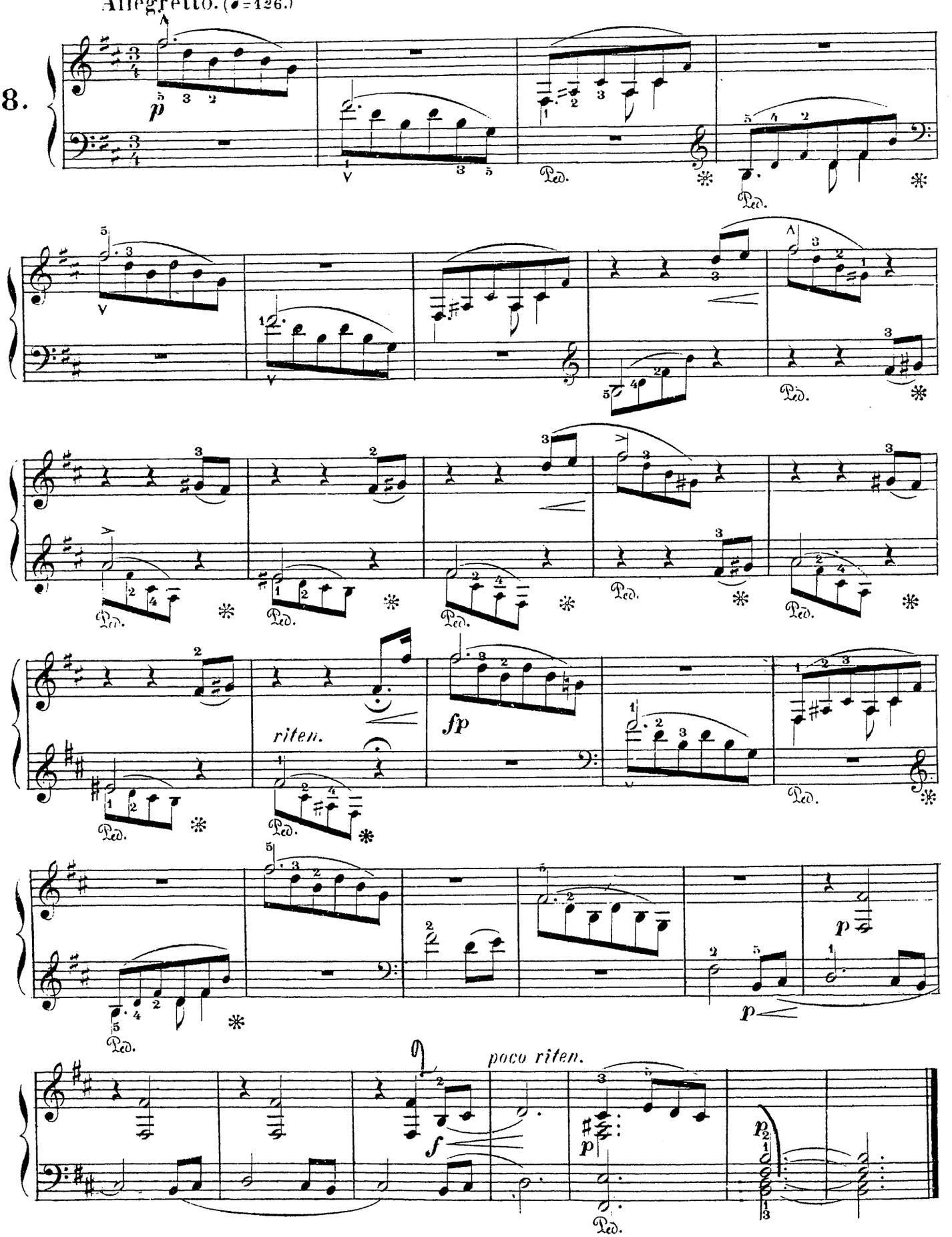

Con moto. (♩=132.)

9.

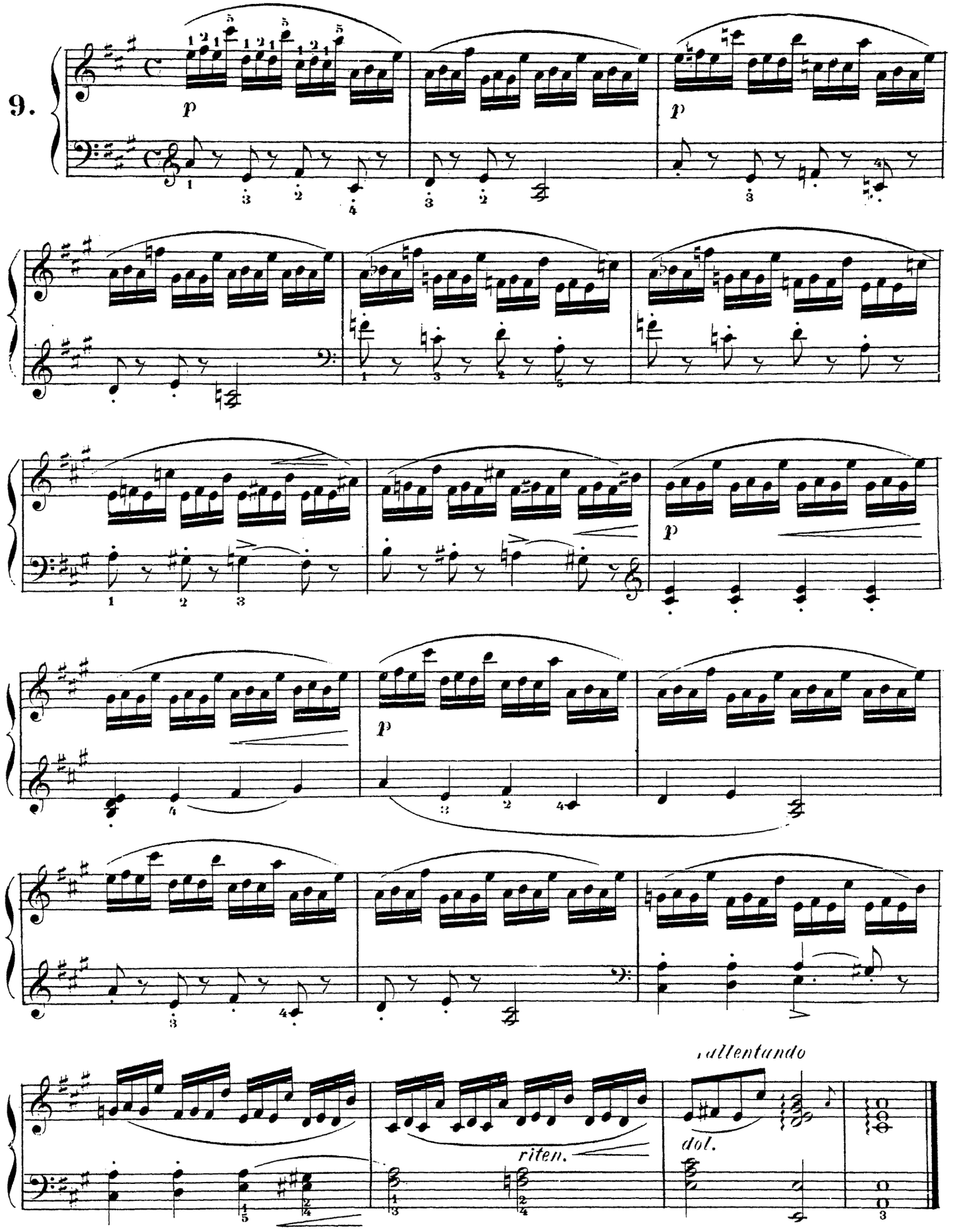

Allegretto. (♩ = 136.)

10.

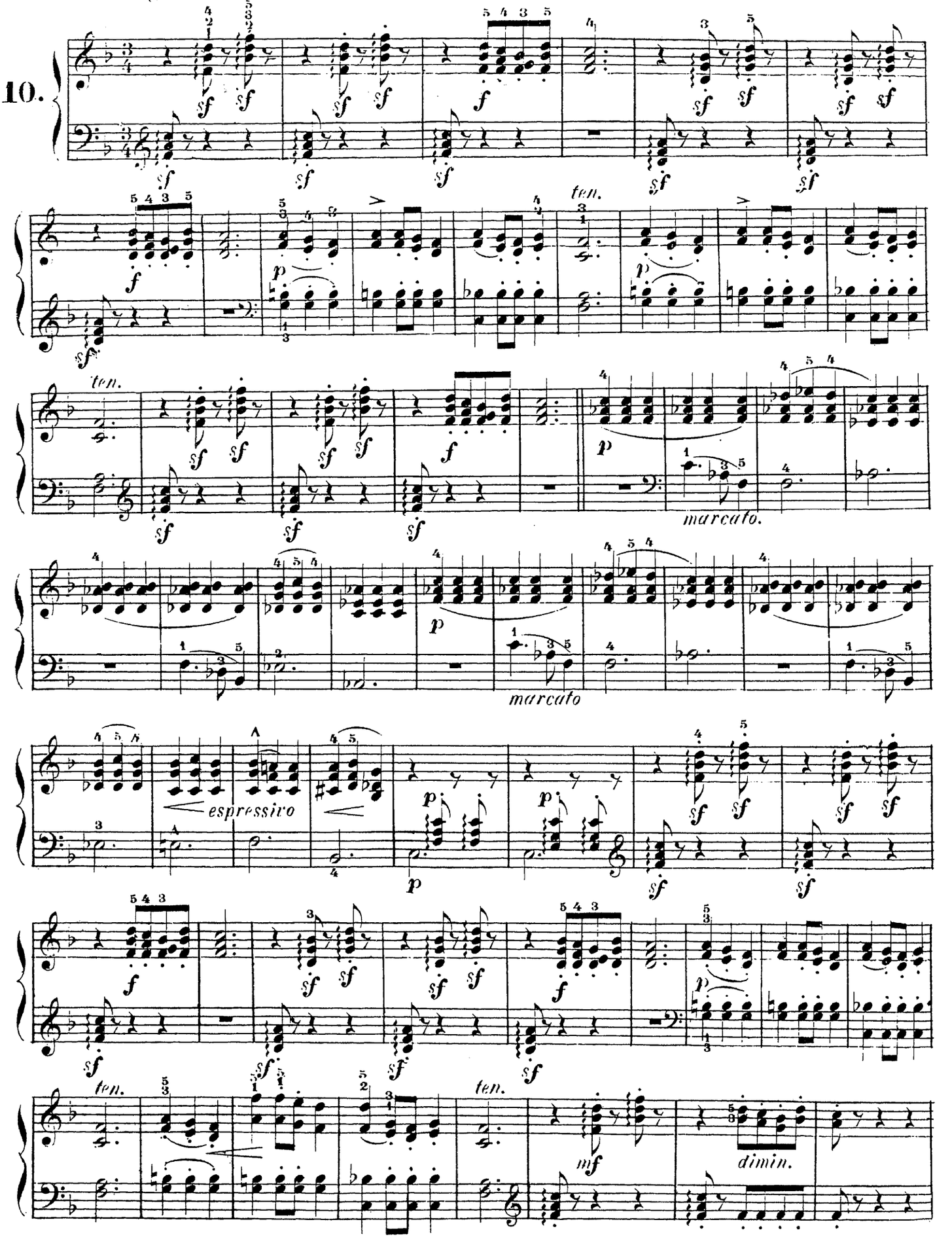

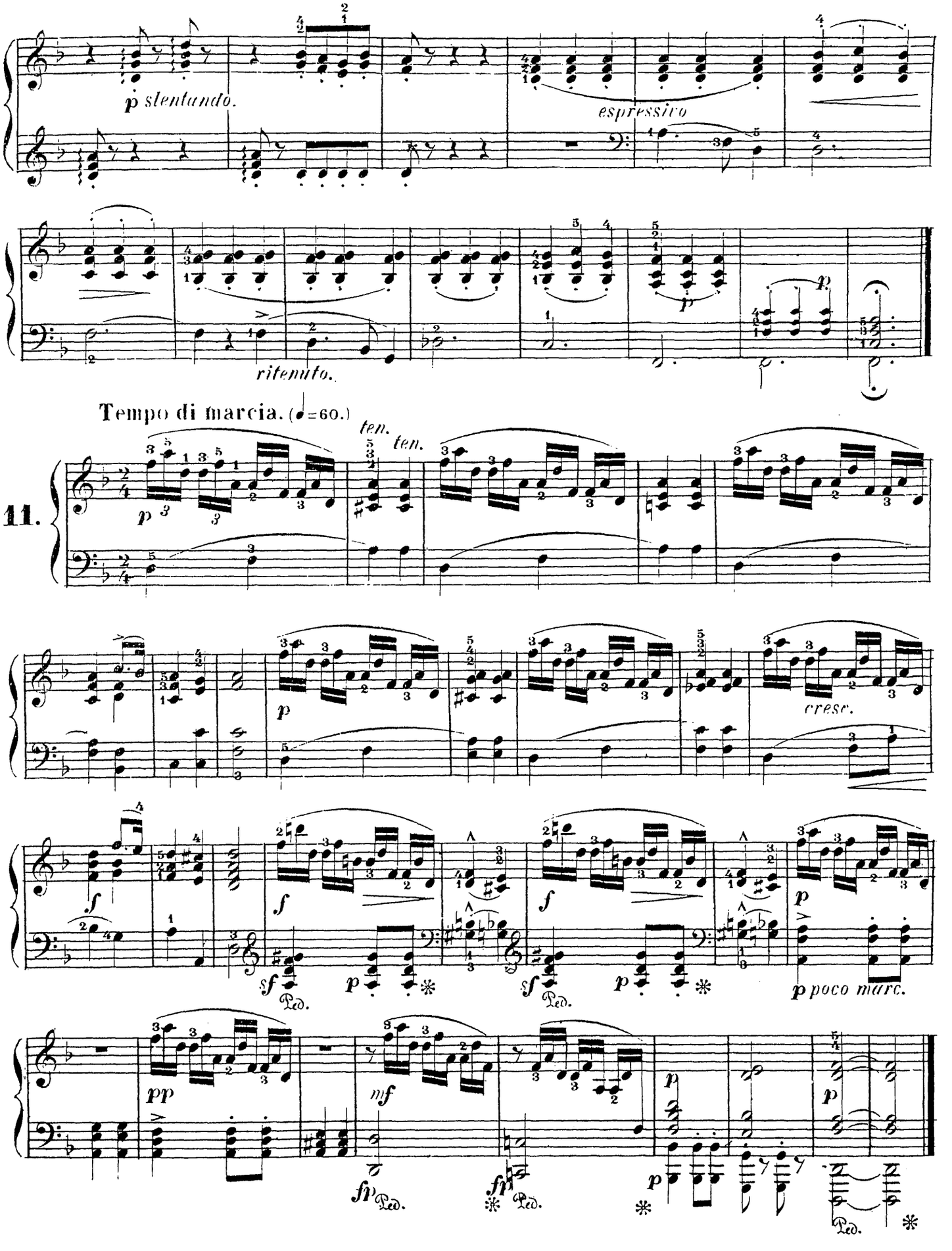
p slentando.
espressivo
ritenuto.
p
Tempo di marcia. (♩=60.)
ten.
ten.
11.
p
cresc.
f
sf
Ped.
p
poco marc.
pp
mf
fp
Ped.
fp
Ped.
p
p
Ped.

L'istesso tempo.

12.

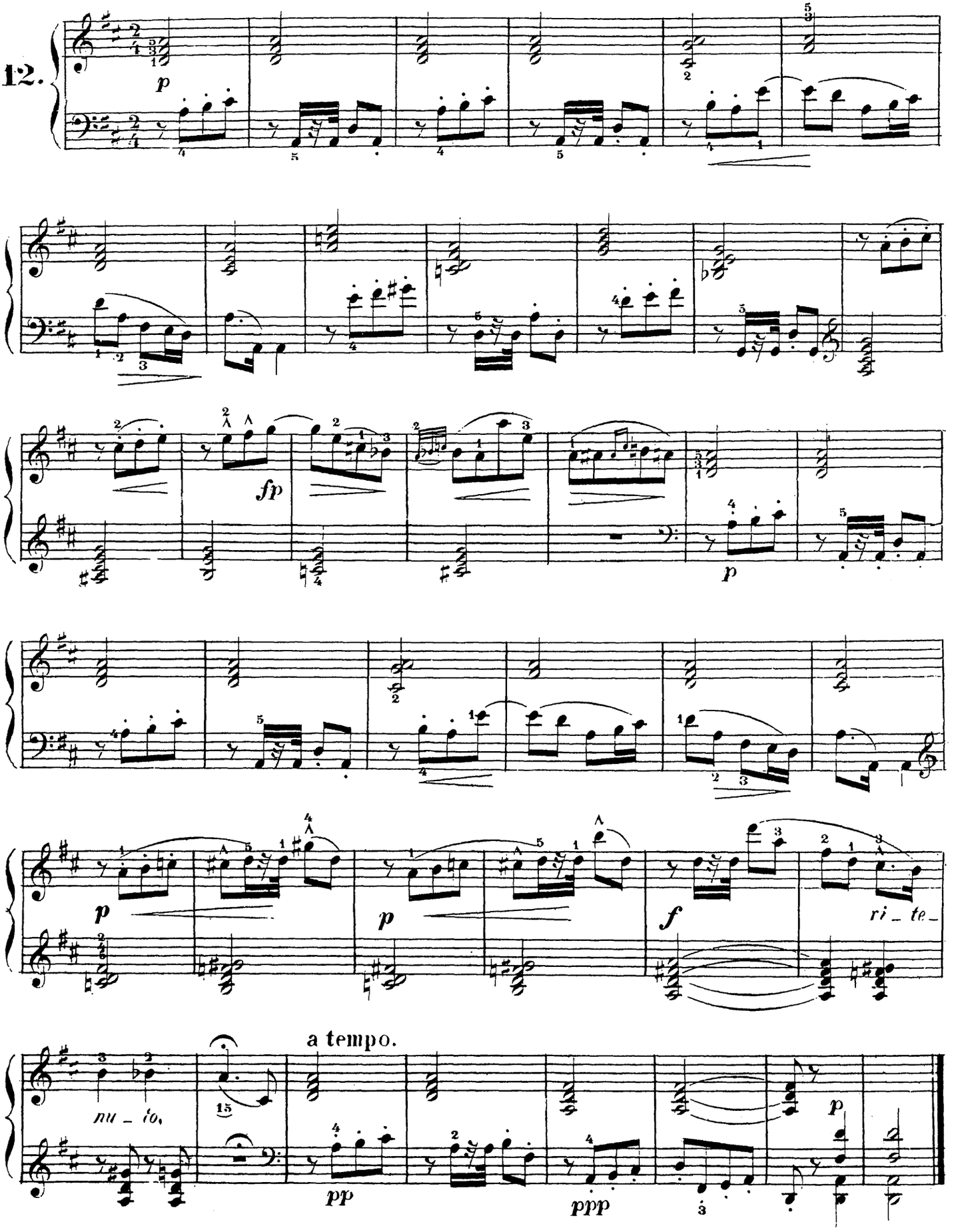

13.

Andante placido. (♩.=60.)

p dol.

ritard.

a tempo.

p

p

f

p

riten.

Fine.

CODA. (ad libitum.)

espressivo.

rallentando al fine.

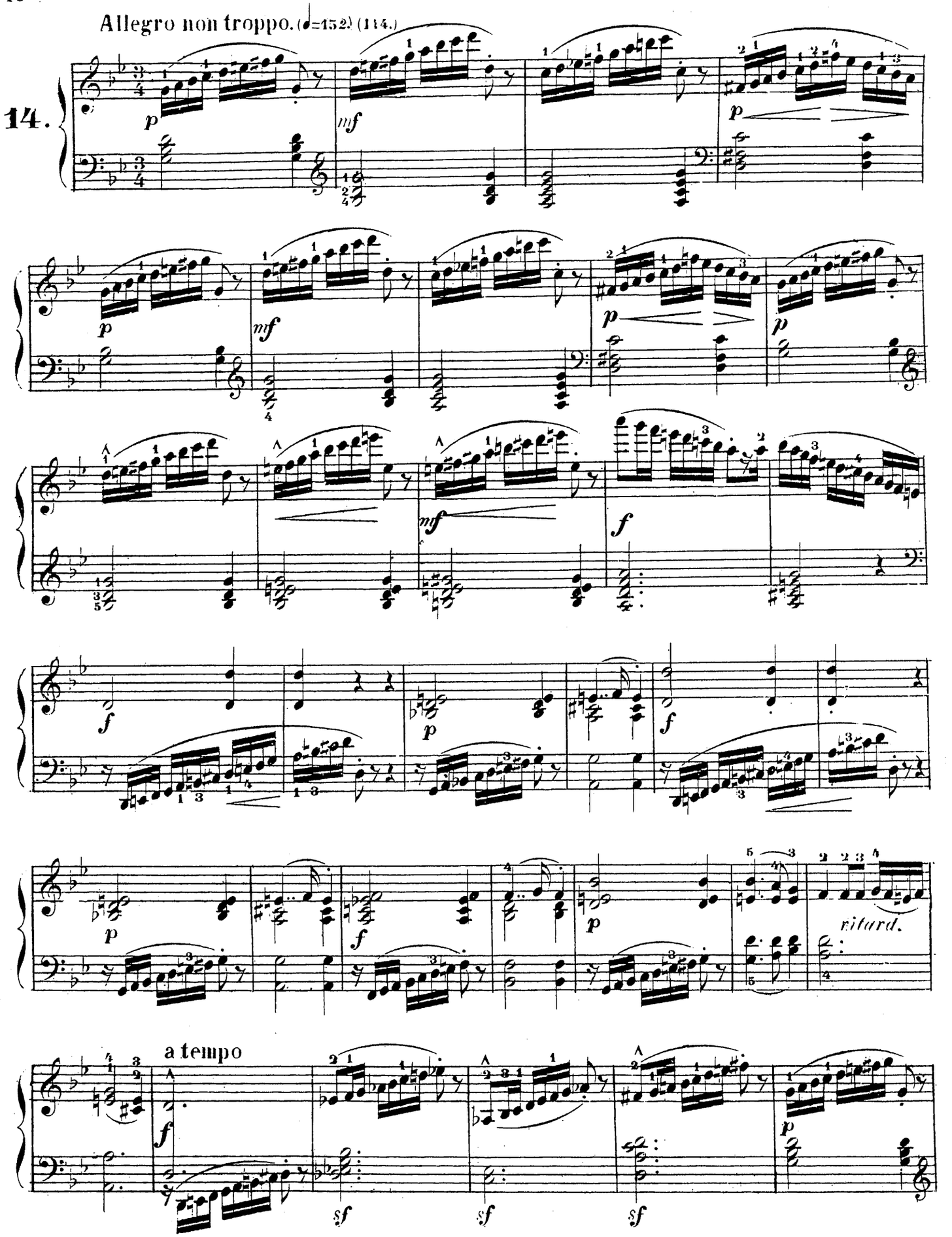
Allegro non troppo. (♩=152) (114.)
14.
p
mf
p
ritard.
a tempo
f
sf
sf
sf

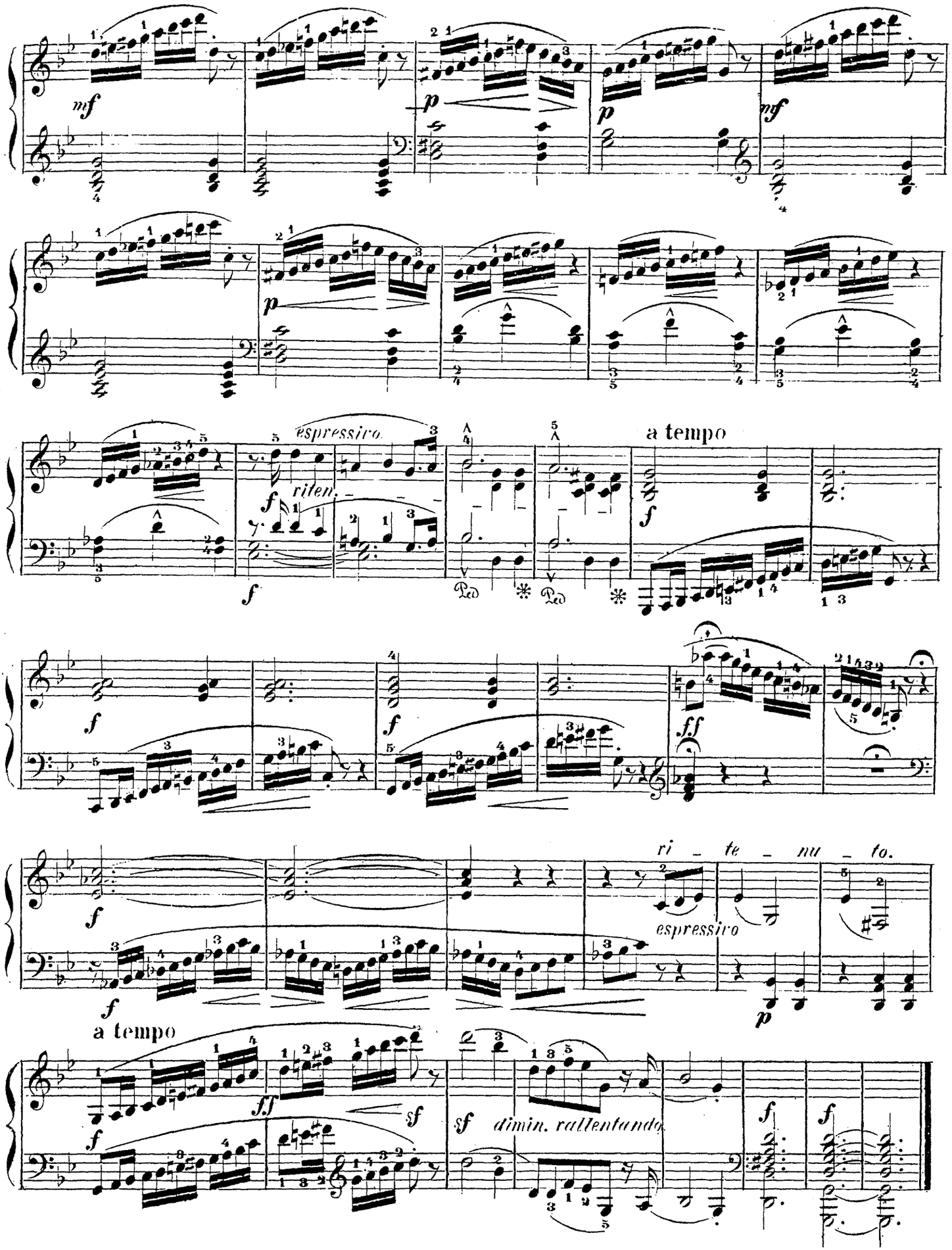
mf
p
p
mf
p
espressivo
riten.
f
a tempo
f
f
f
ff
f
ri - te - nu - to.
espressivo
p
f
a tempo
f.f
sf
sf
dimin. rallentando
f
f

Старайся играть хорошо и выразительно легкія сочиненія; это лучше, чѣмъ трудныя исполнять посредственно.

РОБЕРТЪ ШУМАННЪ.

24
ETUDES
d'Expression et de Rhythme.
Livre 2.

„Bemühe dich, leichte Stücke gut und schön zu spielen; es ist besser, als schwere mittelmässig vorzutragen."

ROBERT SCHUMANN.

St. Heller, Op. 125.

15. Poco lento. (♩=60.)

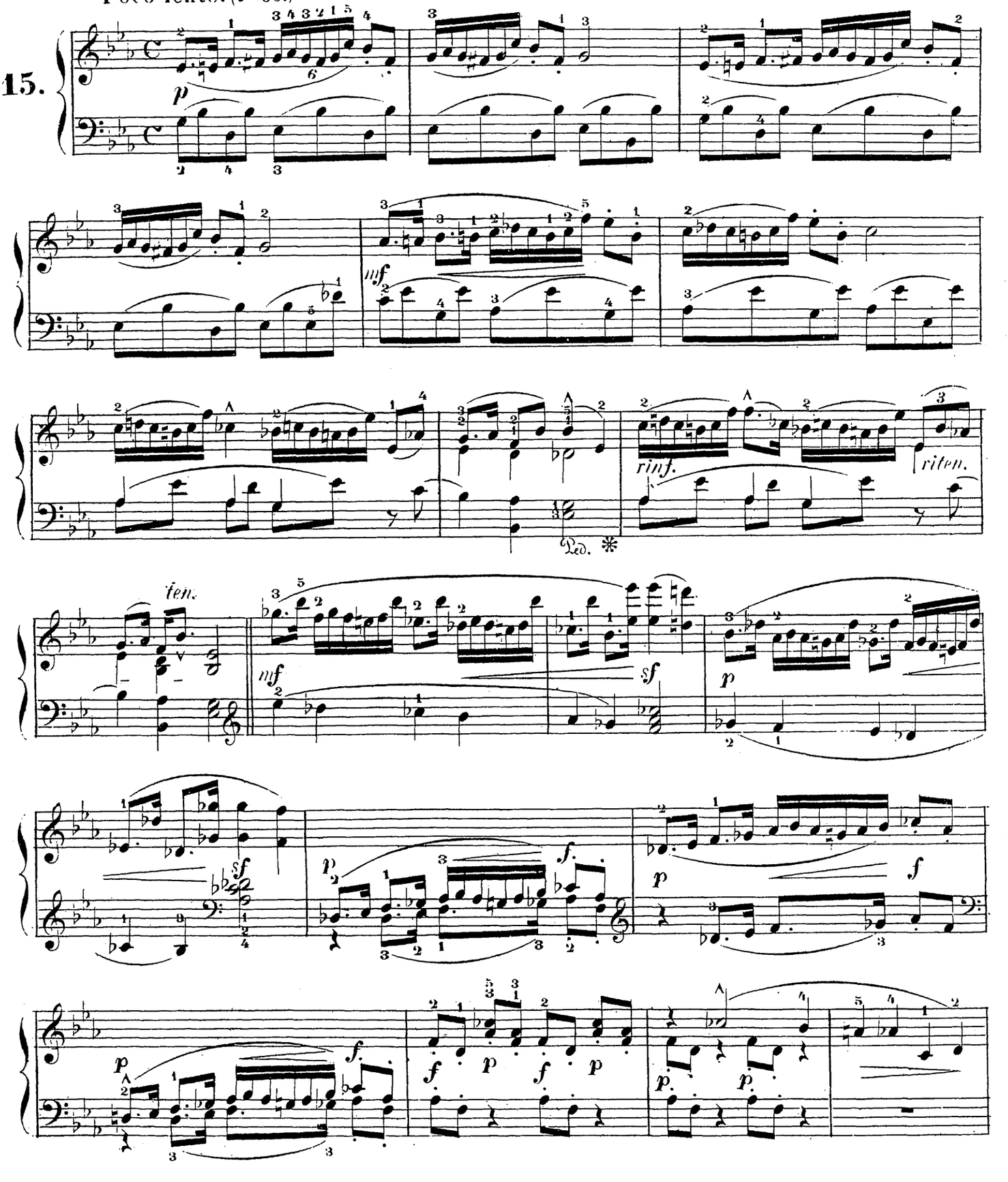

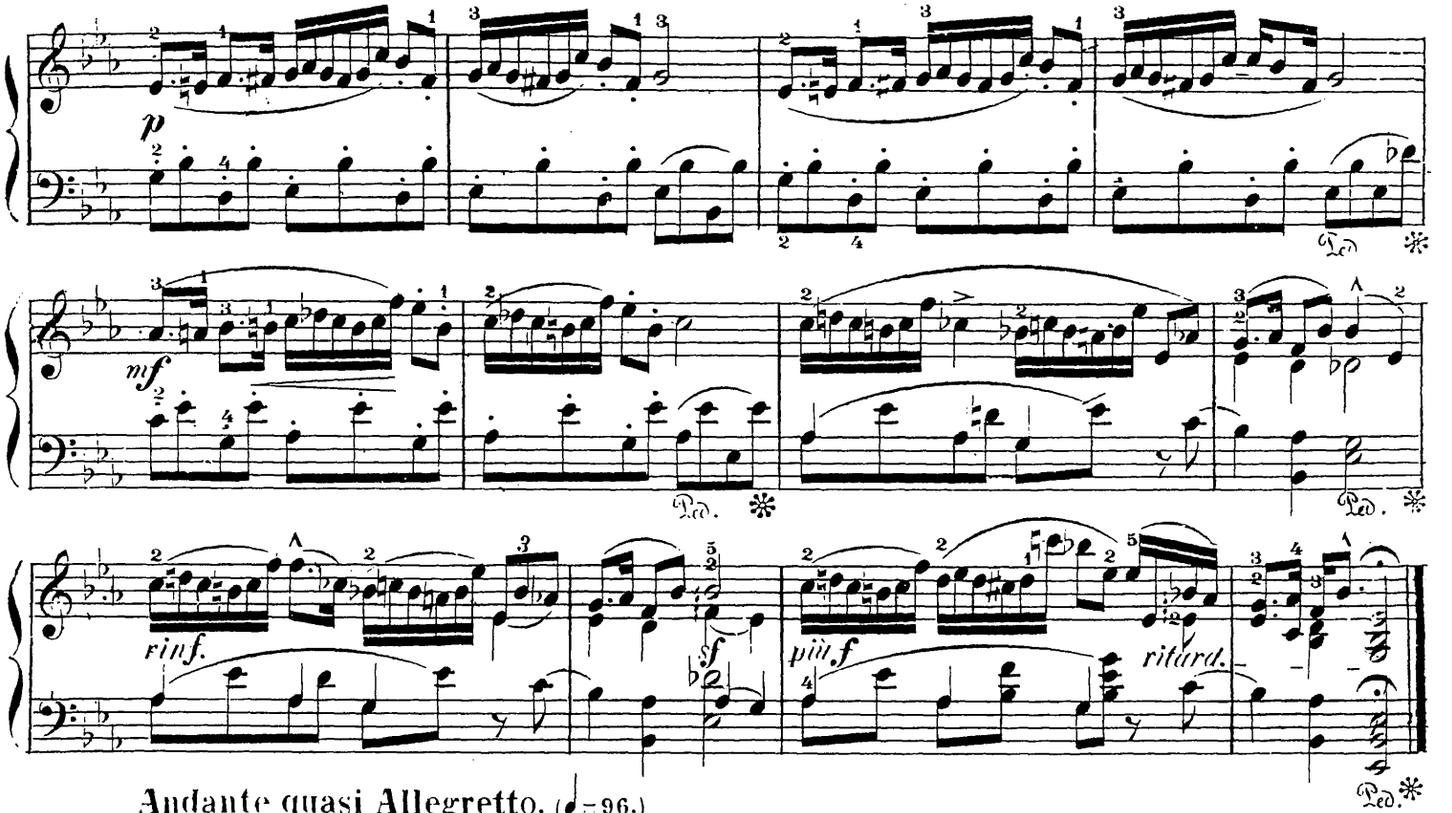

Andante quasi Allegretto. (♩ = 96.)

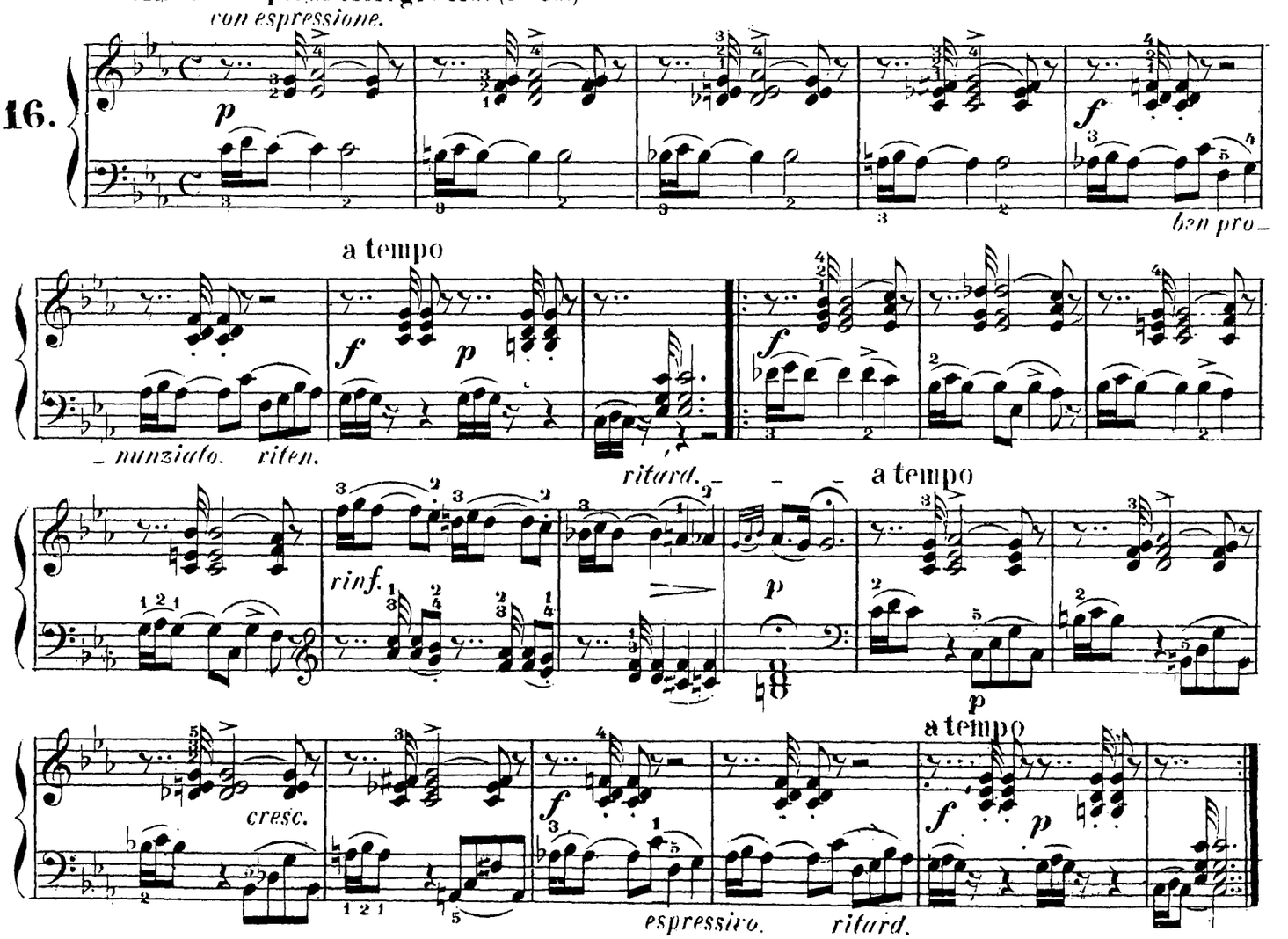

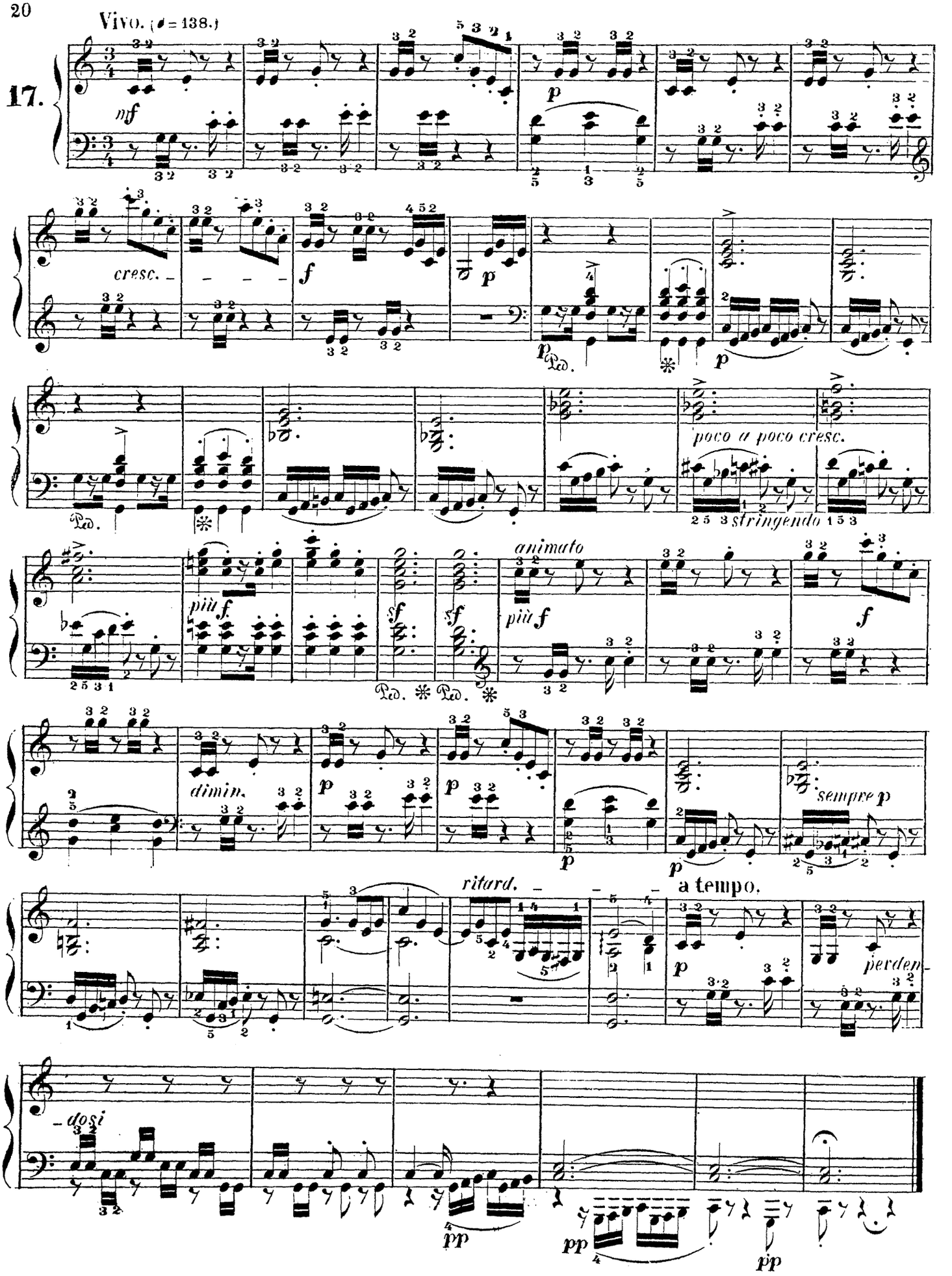
Vivo. (♩= 138.)
17.
mf
p
cresc.
f
p
Ped.
poco a poco cresc.
stringendo
più f
animato
più f
f
sf
sf
Ped. Ped.
dimin.
p
p
p
sempre p
ritard.
a tempo.
p
perden-
-dosi
pp
pp
pp

Vivo. (♩= 138.)

18.

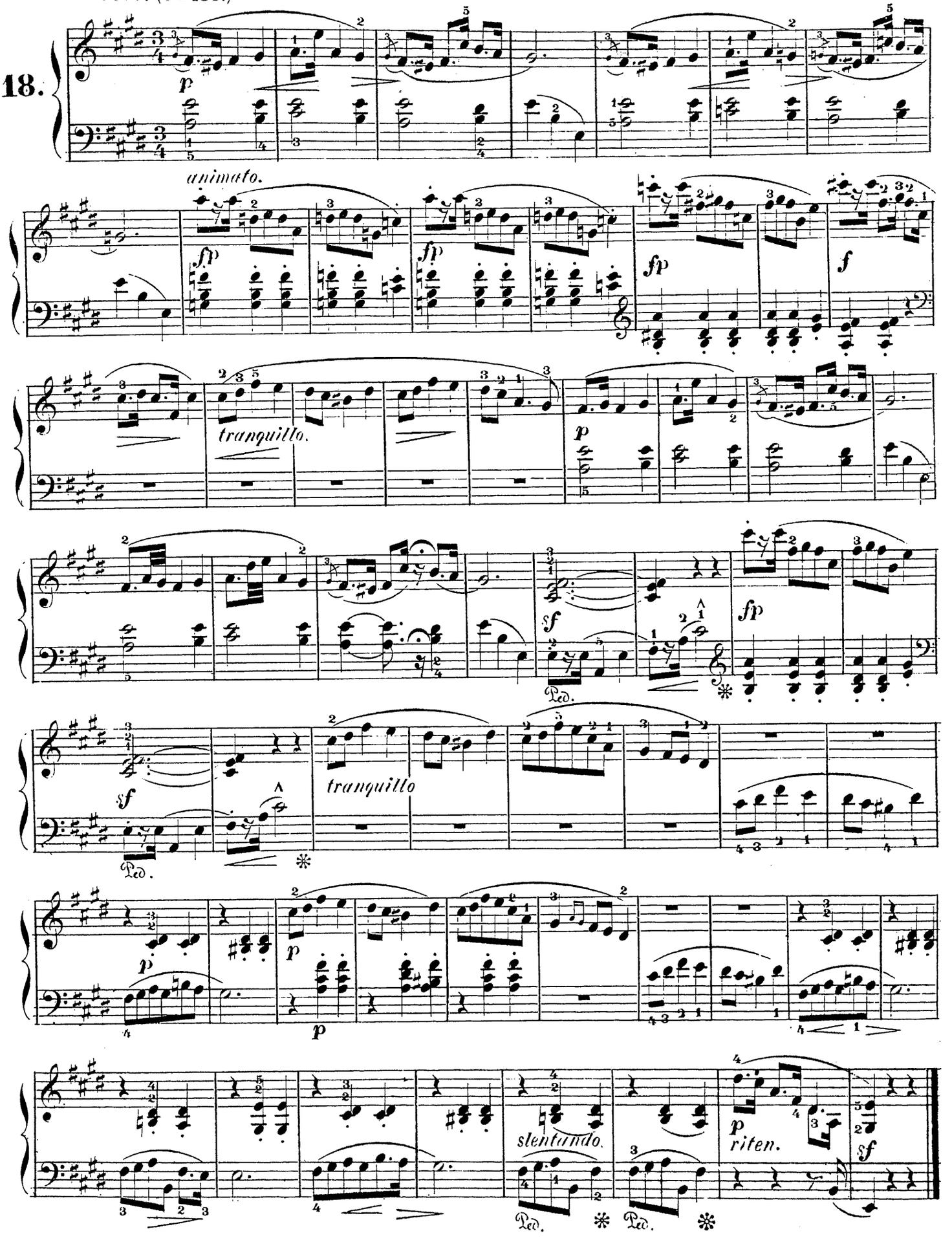
p
animato.
fp
fp
fp
f
tranquillo.
p
sf
fp
Ped.
sf
tranquillo
Ped.
p
p
p
slentando.
p
riten.
sf
Ped.
Ped.

19.

Allegro risoluto. (♩=144.)

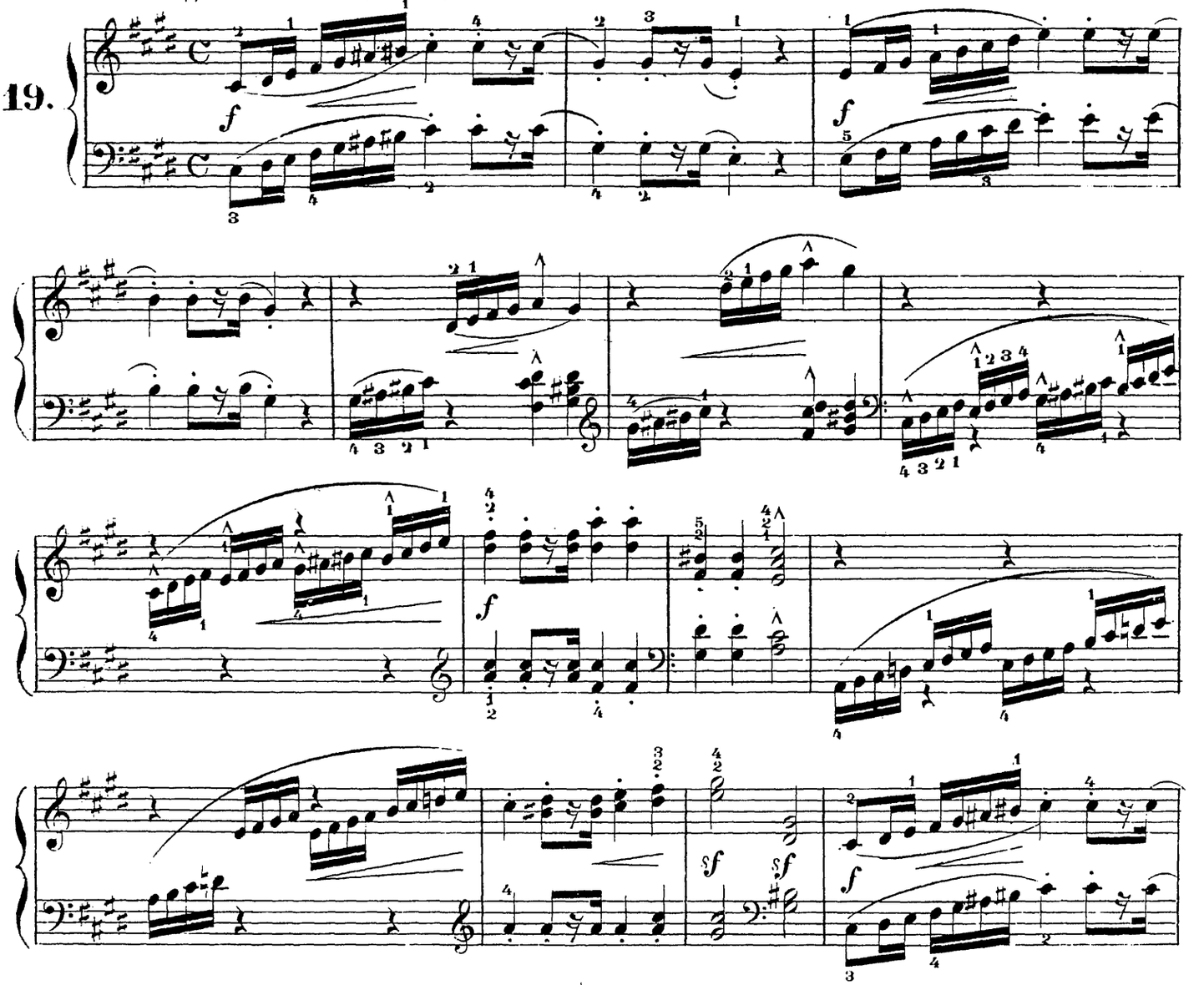

Più meno mosso. (♩=100.)

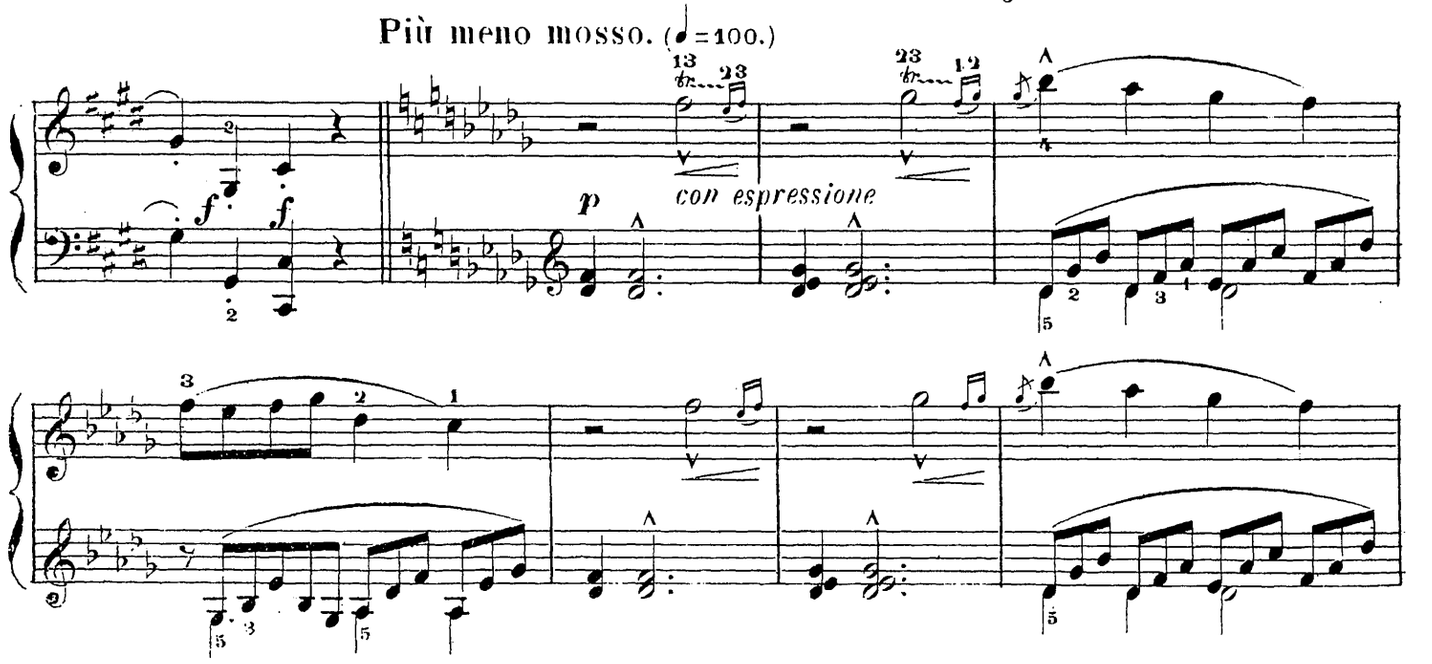

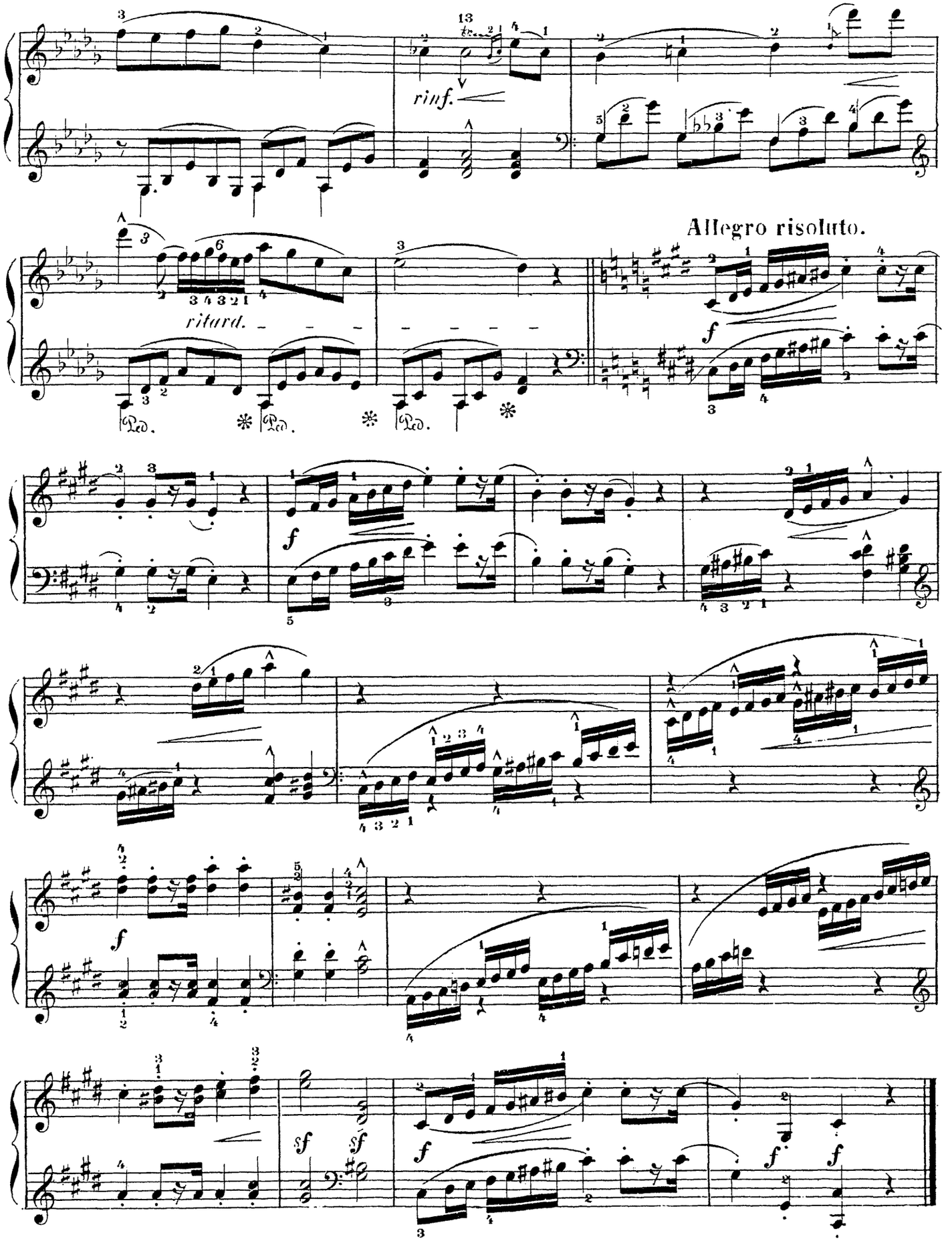
rinf.
ritard.
Allegro risoluto.
f
sf

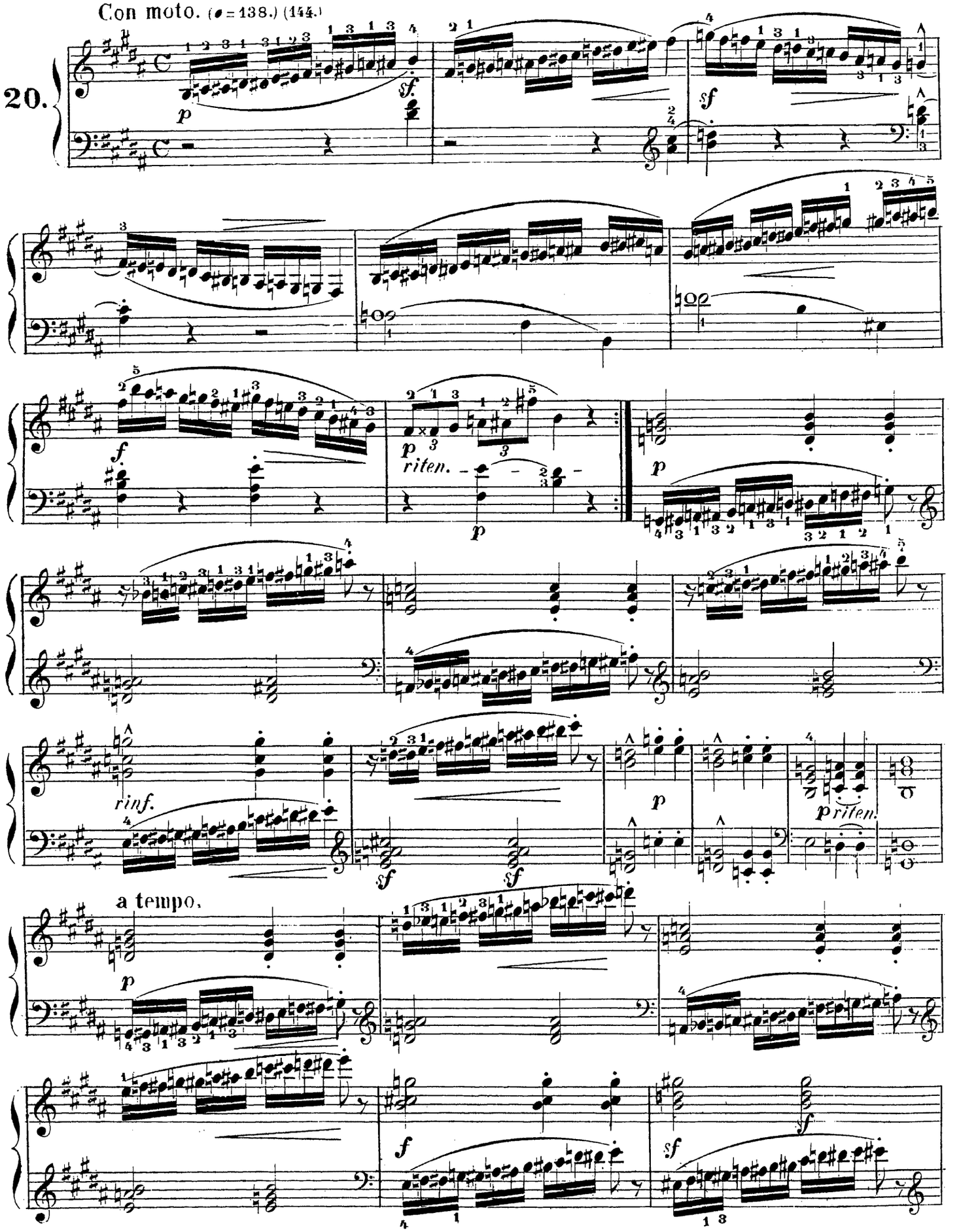
Con moto. (♩ = 138.) (144.)
20.
p
sf.
sf
f
p
riten.
p
rinf.
sf
sf
p
p
riten.
a tempo.
p
f
sf
f

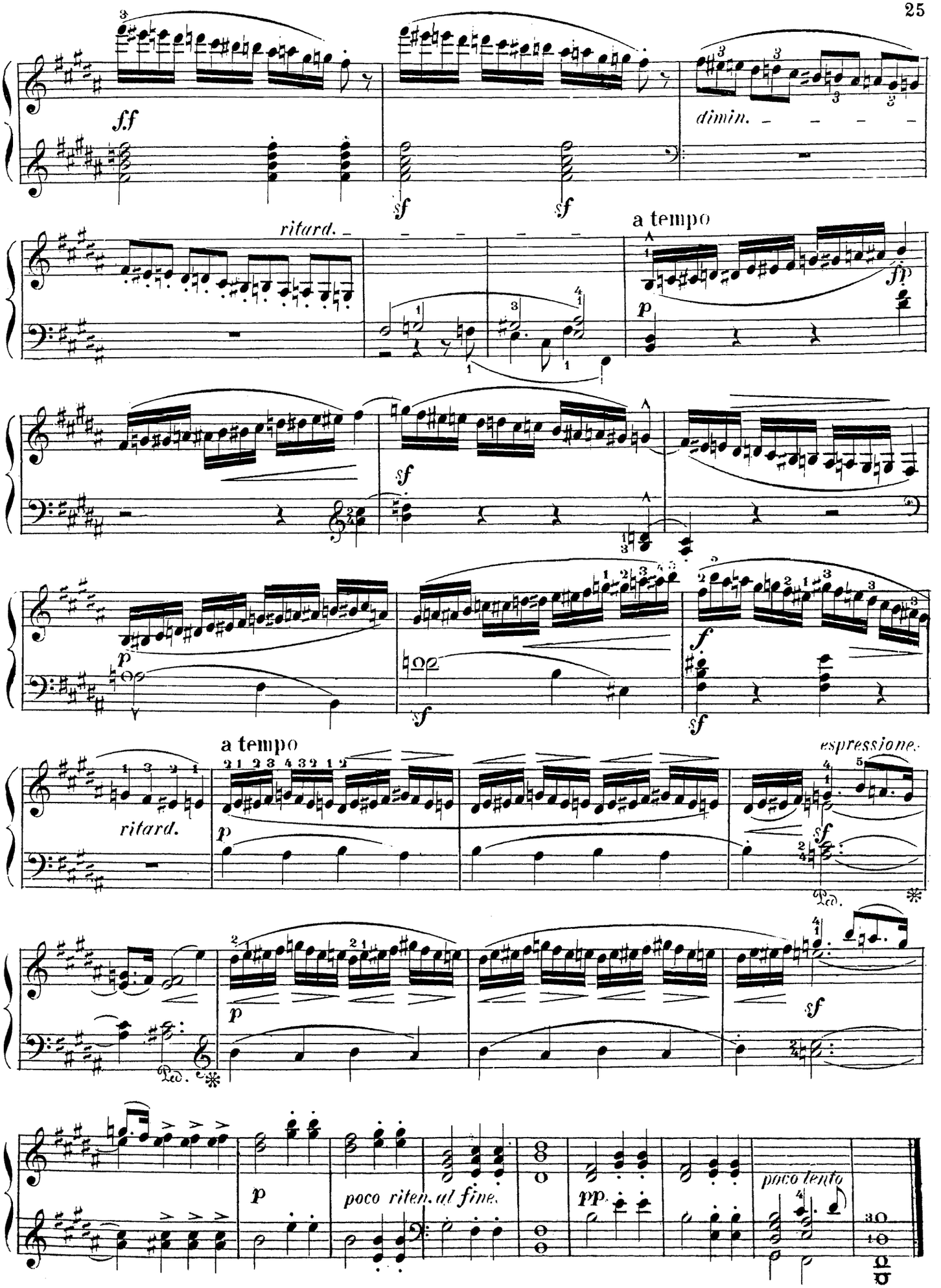
ff
sf
sf
dimin.
ritard.
a tempo
p
fp
sf
p
sf
f
sf
ritard.
a tempo
p
espressione.
sf
Ped.
p
sf
Ped.
p
poco riten. al fine.
pp
poco lento

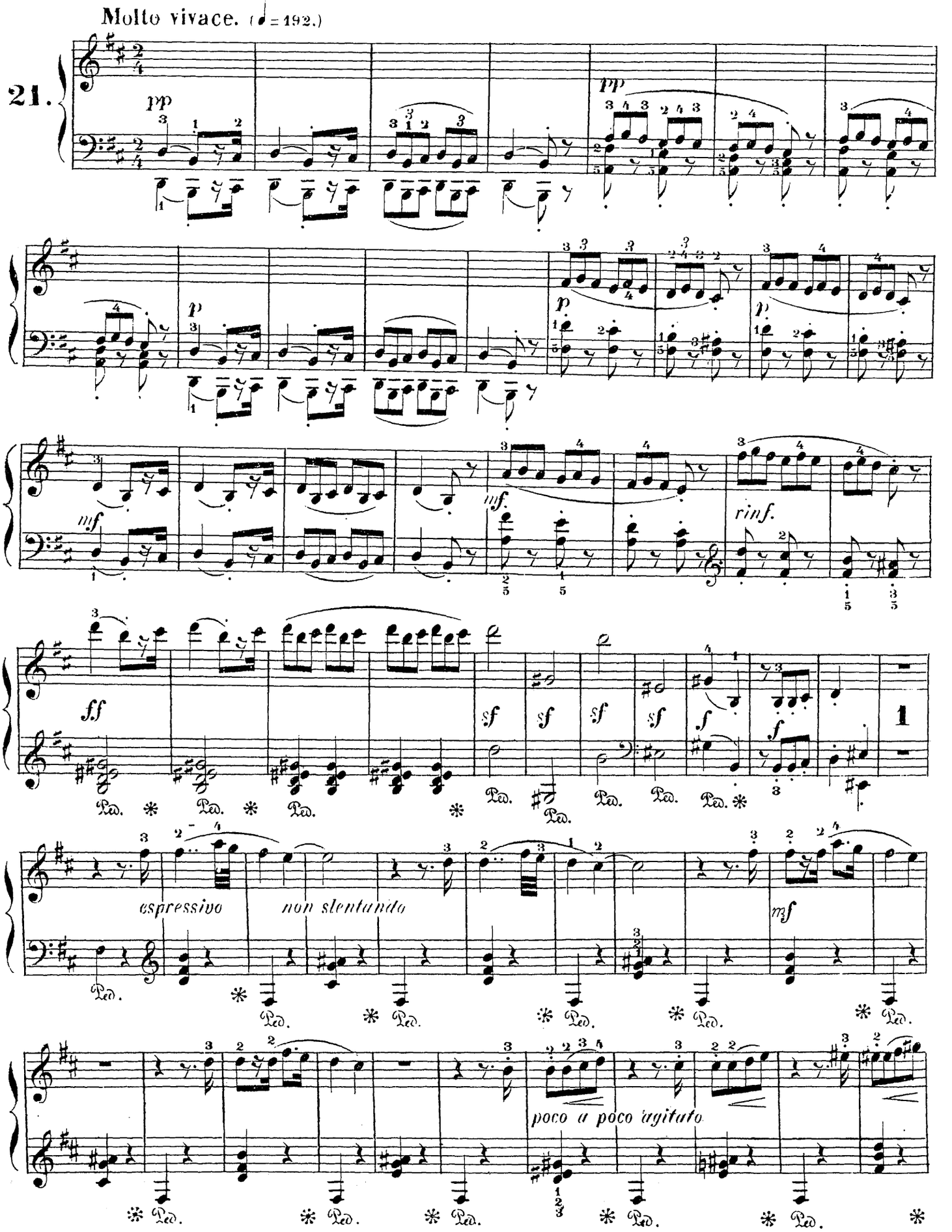
Molto vivace. (♩ = 192.)
21.
espressivo
non slentando
poco a poco agitato

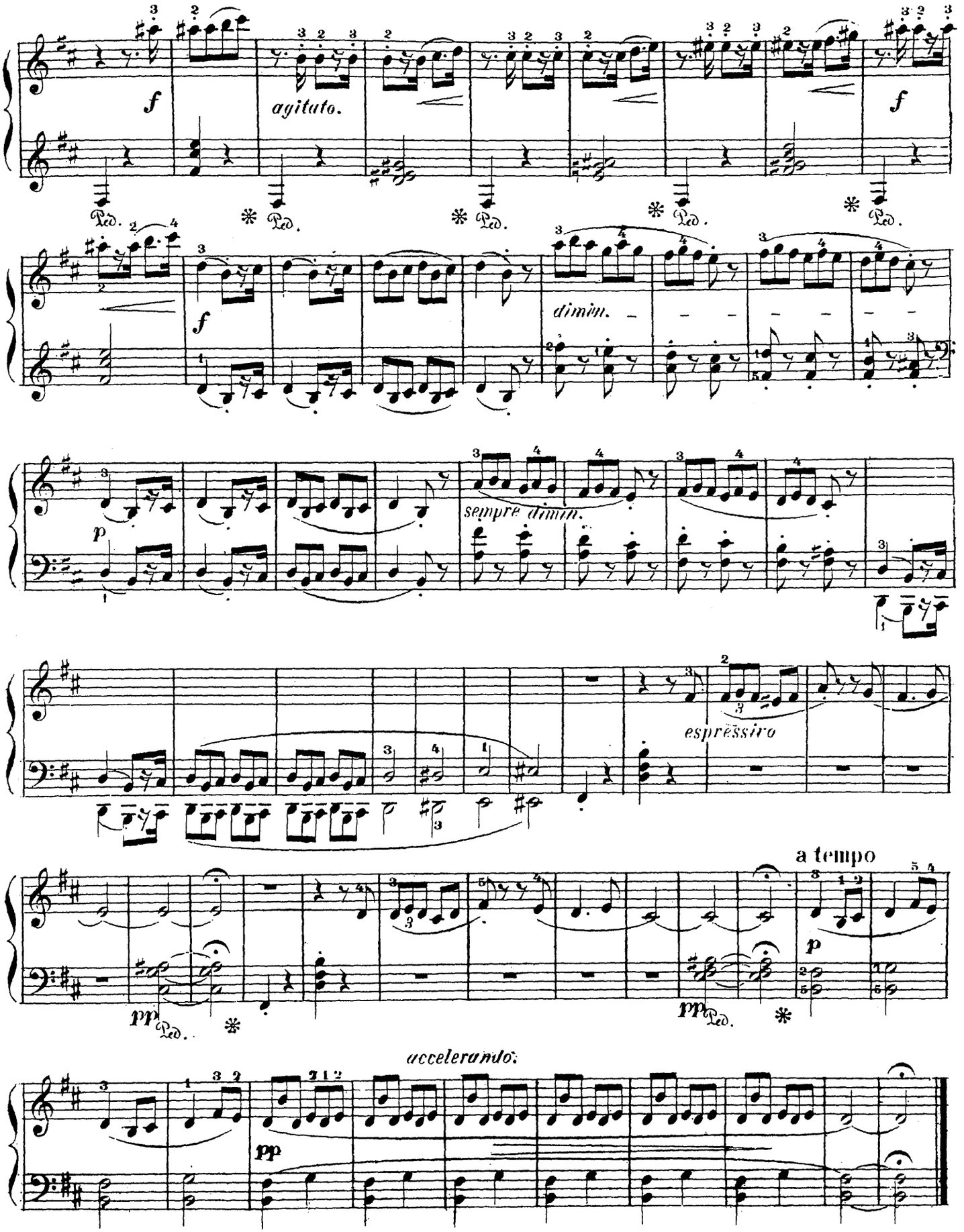
f
agitato.
Ped.
f
dimin.
p
sempre dimin.
espressivo
a tempo
pp
Ped.
accelerando.
pp

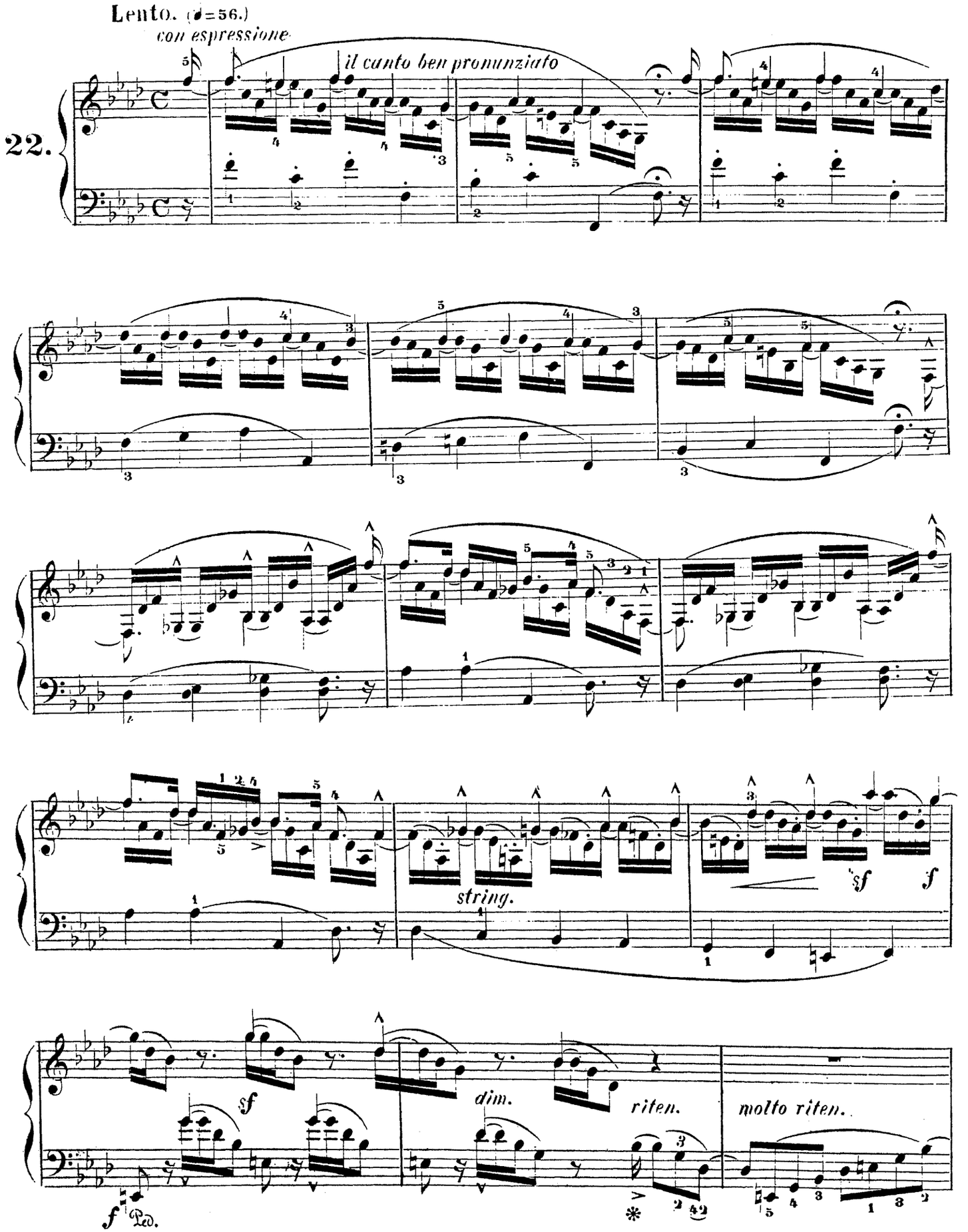
Lento. (♩=56.)
con espressione
22.
il canto ben pronunziato
string.
sf
dim.
riten.
molto riten.
Ped.

a tempo.

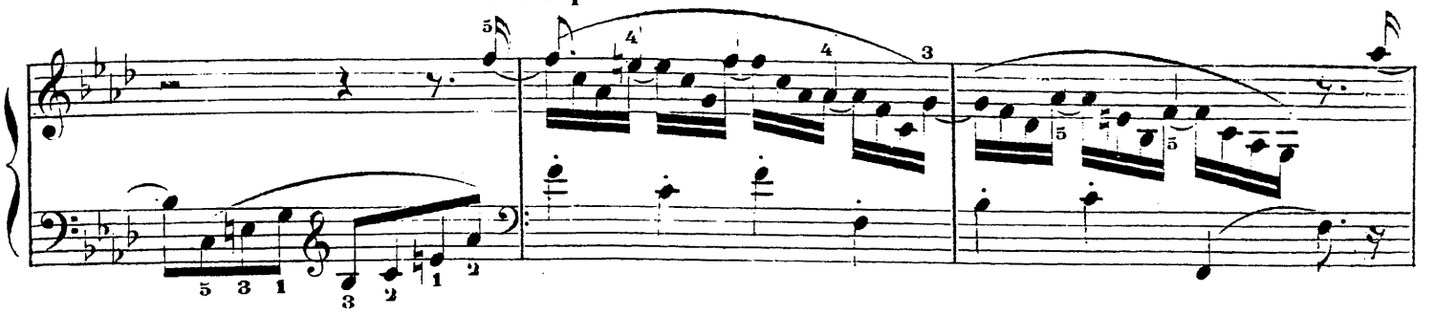

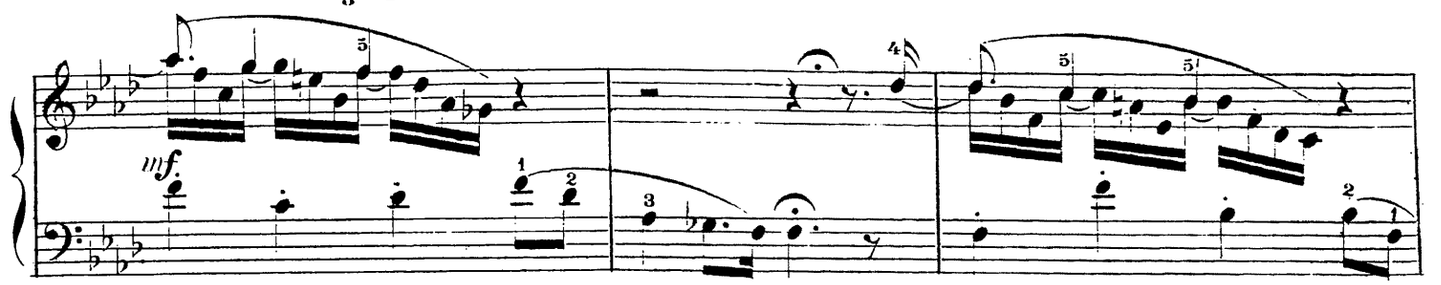

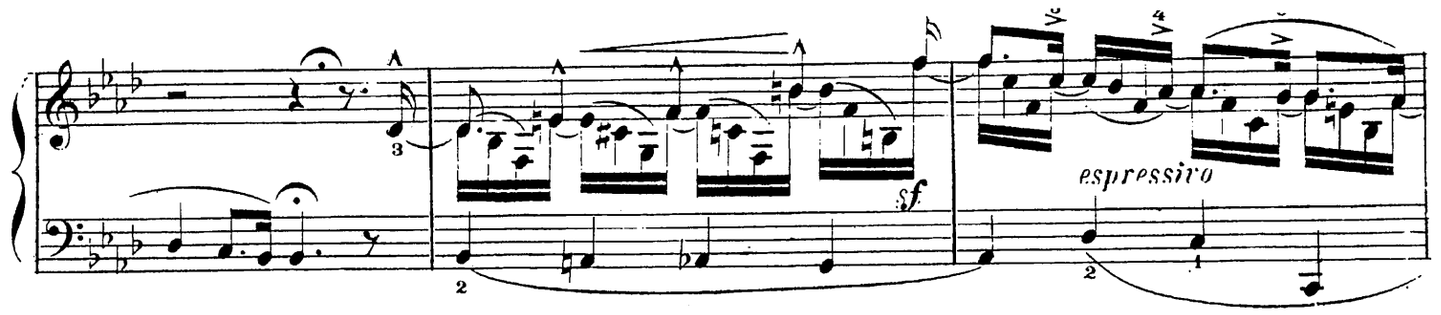

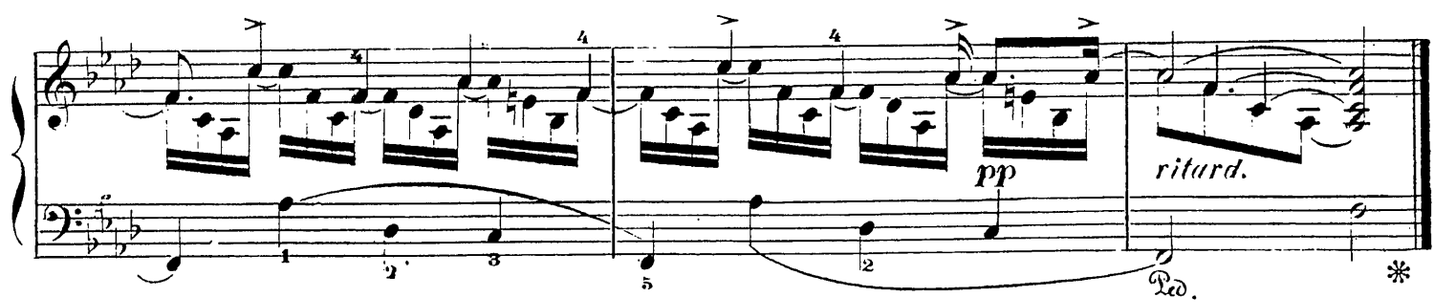

Allegretto vivo, con grazia. (♩ = 92.)

23.

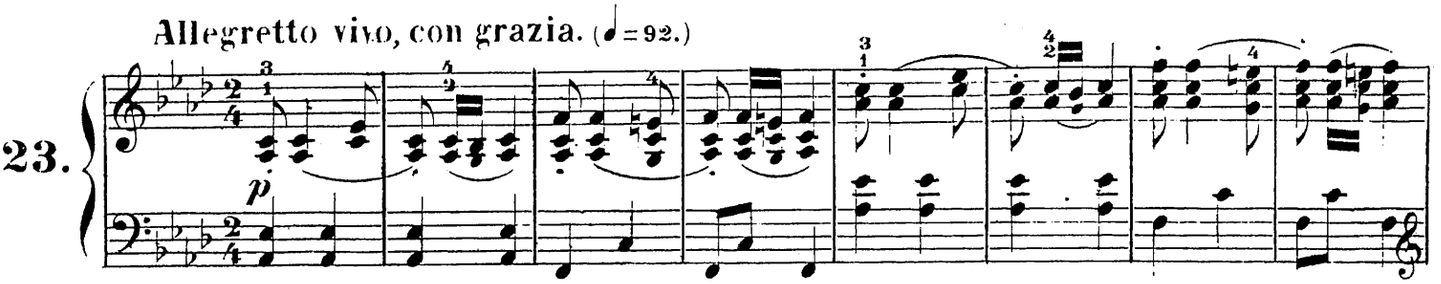

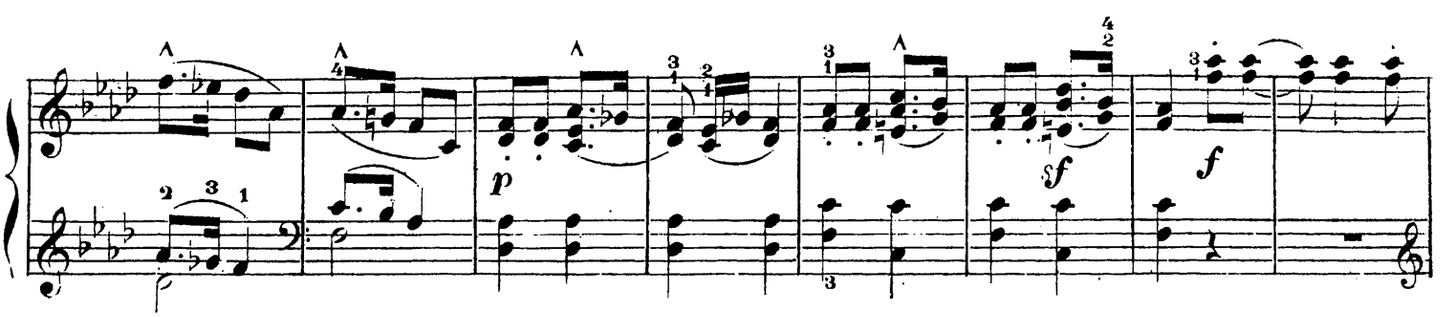

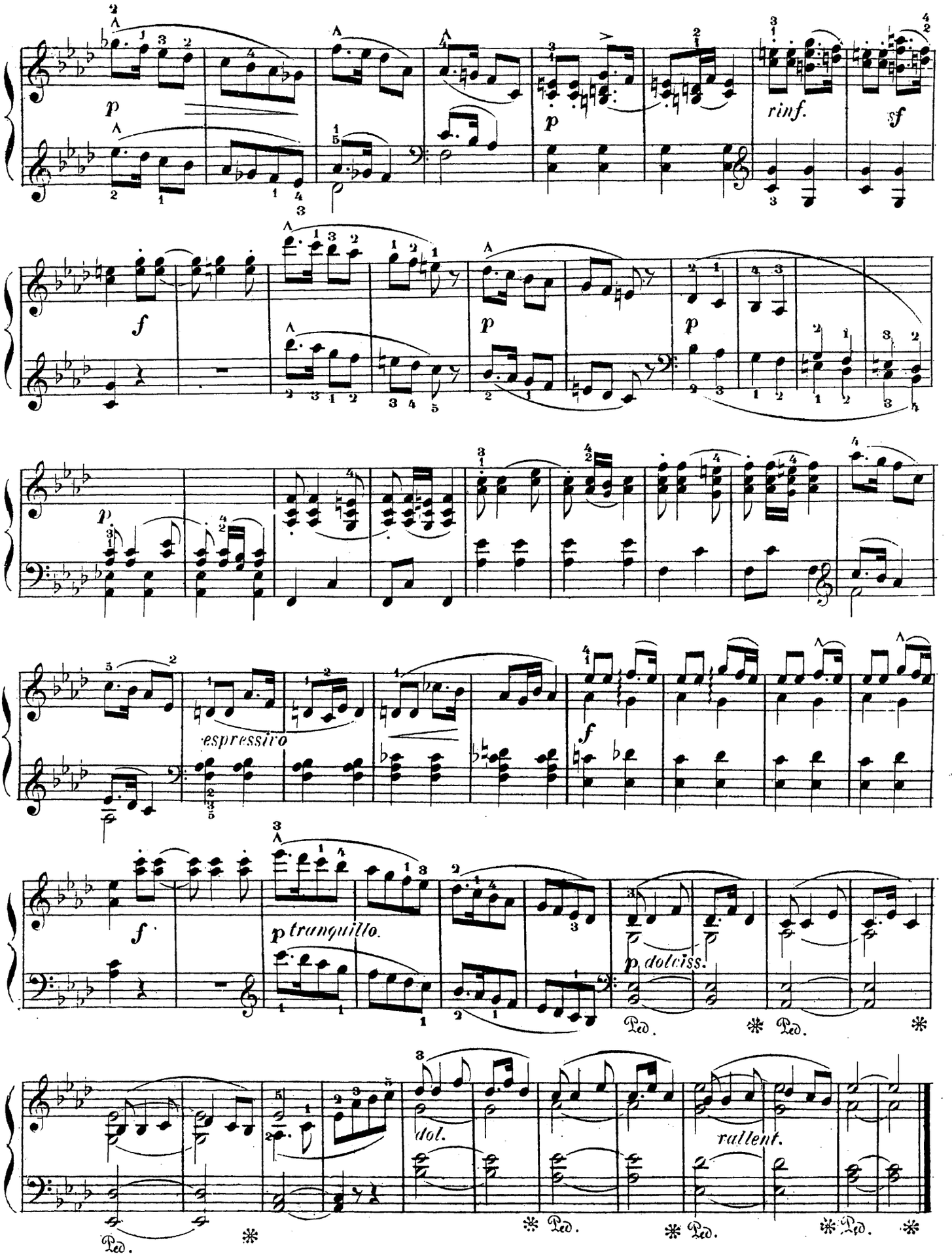
p
rinf.
sf
f
p
p
p
espressivo
f
f
p tranquillo.
p dolciss.
Ped.
dol.
rallent.

LA LEÇON.

УРОКЪ.

24. Allegro vivace. (♩ = 168.)

Le Maître.
Учитель.

L'Elève.
Ученикъ.

riten.

cresc.

quasi a parte

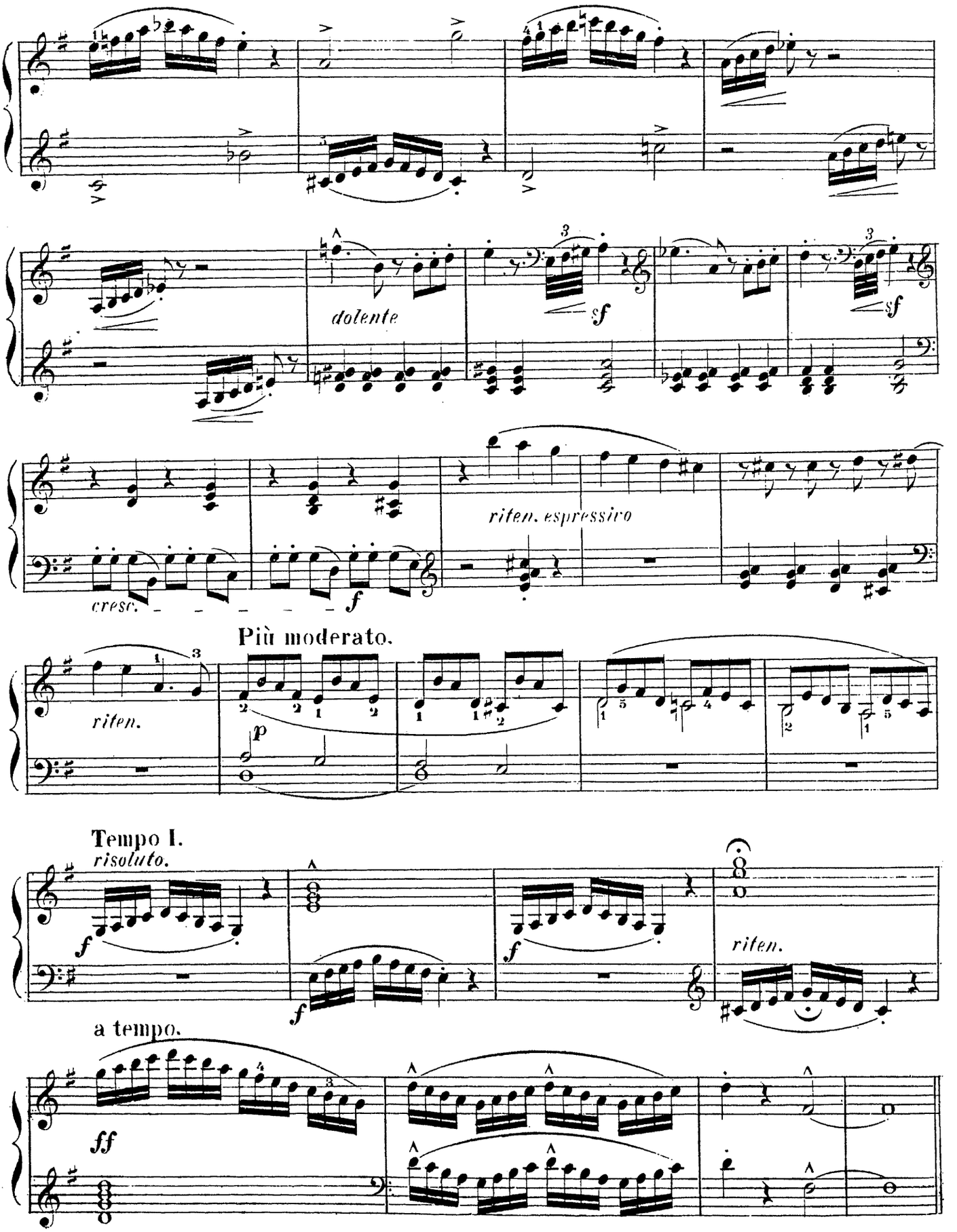
dolente
sf
sf
riten. espressivo
cresc.
f
Più moderato.
riten.
p
Tempo I.
risoluto.
f
f
f
riten.
a tempo.
ff

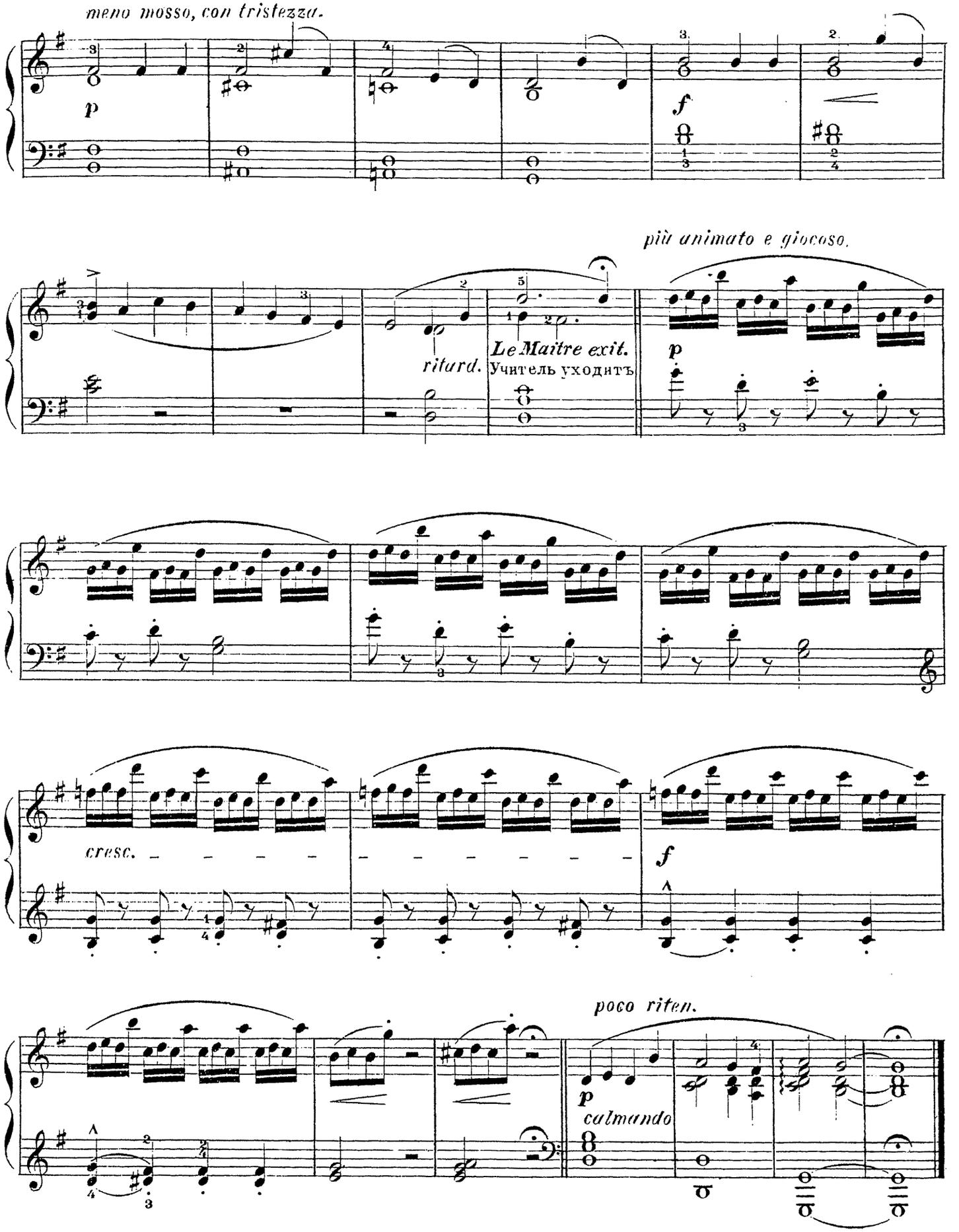
meno mosso, con tristezza.
p
f
più animato e giocoso.
ritard.
Le Maitre exit.
Учитель уходитъ
p
cresc.
f
poco riten.
p
calmando